NOT TOO FAST

Sunday and Monday, Labor Day, many people will feel it ne ceasary in their own minds to step up into high speed. Have in mind that speed is not everything in this world of pleasure seeking. Better slow down, stop, look and listen. Life is dear and sweet to us all and children will be children, careless and carefree. So watch out. Have a good, quiet healthful time and come back home refreshed and determined to work harder for the betterment of all mankind.

RETURN FOR THE PRIMARIES, SEPT. 2

THE WEATHER

Washington, Aug. 30—Forecast for northern New England: fair tonight. Sunday, increasing cloudiness. Probably showers. Not much change in temperature. Moderate south winds.

THE PORTSMOUTH HERALD

FIRST IN NEWS—CIRCULATION GREATEST

SUN AND TIDE

Standard Time

Sun Rises	5.06
Sun Sets	7.23
Length of Day	13.17
High Tide	11.14 p m
Moon Rises	1.0 a m
Light Auto Lamps at	6.53 p m

VOL. XXXIX., NO. 183. PORTSMOUTH, N. H., SATURDAY, AUGUST 30, 1924. TEN PAGES Portsmouth Daily Republican, Merged With THE HERALD, July 1, 1902 PRICE TWO CENTS

NINE KILLED IN GARAGE EXPLOSION

Eleven Others Injured as 1500 Gallon Tank Explodes at Pittsburg

(By Associated Press)

Pittsburgm Pa., Aug. 30—Mounting rapidly during the night the death toll resulting from an explosion of gasoline yesterday in the garage of the Peoples Natural Gas Co., stood at nine today, three small boys and six men with three persons in hospital probably fatally burned and eight others suffering from lesser burns and injuries which broke out after the explosion of a 1500 gallon tank of gasoline as it was being poured into an underground receptacle, swept through the plant, destroying four automobiles in the garage and six others on the street outside the building, rocked other nearby structures and broke windows eight blocks away.

SIX SHARE REWARD FOR CAPTURING HAUSE

Concord, Aug. 30—Leroy Crafts, who disabled George Hause, the negro athlete, charged with the murder of Moses Goldberg, was given $150 of the $150 reward offered for Hause's recapture after his escape from the State hospital, in the distribution of the reward money by Atty. General Hinckley. Hause was caught a half hour after Crafts shot him, crouching under a lumber pile with thigh bone shattered.

The others figuring in on the reward were: Fred Muzzey and Fred Tucker, $30 each; Jerry Sheehan, $25; John Nims and Raymond Mosher, $10 each Scott Rogers and Nelson Strong of the Concord police department. Moses of Lancaster were specially commended, but were not included in the reward distribution because they were regular officers.

The Salvation Army is making its home service appeal today and has collectors on the streets to receive donations.

The automobile travel over the double holiday is already very heavy.

WILL SETTLE MEXICO CLAIMS

(By Associated Press)

Washington, Aug. 30.—Members of the American Mexican general claims commission meeting here today for the first time to undertake settlement of claims between citizens of the two countries as provided for in the convention worked out in Mexico City precedent to the re-establishment of friendly relations between the United States and Mexico were welcomed today by Secretary Hughes with a declaration that we feel that we are entering upon a new era of mutual confidence in our relations with Mexico.

WANTED TO RIDE FROM PORTLAND TO KITTERY

It is not often that Miss Olive G. Flagg, in charge of the Chamber of Commerce Information Bureau at City Hall, has to say "It cannot be done," in answer to a question from a visitor at the bureau but this was the case yesterday afternoon. Miss Flagg has located people, residences, routes, etc, all over this section of the state for the visitors who have called upon her for such information, but yesterday she was asked for directions which would enable a visitor to make the trip from Portlan dto Kittery by trolley. It is quite likely that the visitor had been told of this beautiful trip of recent years, but had not been informed relative to the discontinuance of the electric service beyond Kennebunk.—Portland Express.

FINDS NO CASE AGAINST MEN IN KITTERY COURT

Doved, Aug. 30—Harry Kagilliery of Kittery, formerly of Dover, was in municipal court yesterday on the charge of recklessly operating an automobile on the Dover Point road. He pleaded not guilty, but was found guilty and fined $50 and costs of $24.48 by Judge Murphy.. He appealed and was held in $300 bonds for the September term of Superior court. The charge resulted from an accident on the Dover Point road Thursday when Kagilliery's sedan and a touring car driven by Miss Marion P. Riney of Patton, Me., were in collision.

"WORSHIPING THE UNKNOWN GOD"

(Unitarian)

At the South Church on Sunday morning the preacher will be Rev. Frank Byrn Crandell, for the past nine years, minister of the First Unitarian parish of Ayer, Mass., and who is now serving as captain in the chaplain's corps at Camp Devens. His theme will be "Worshiping the Unknown God." Mrs. Priest, contralto soloist, will sing "Repentance," by Gounod and "Thou Will Keep Him in Perfect Peace," by Patten.

Summer visitors are cordially invited to attend service at this church.

Mrs. J. F. Mooney passed today in Boston.

NATIONS SIGN THE LONDON AGREEMENT

CONFERENCE AT SHOALS CLOSES

The ninth annual Isles of Shoals Congregational Summer conference came to a successful close Friday evening with the candle-light service in the old Stone church. The morning watch by led by Rev. Louis G. Hudson, formerly of Portland, Me., and Rev. J. Spencer Vorhees of Haverhill, Mass.

Rev. Dr. W. E. Barton of Boston, ex-moderator of the National council, concluded his series of lectures, taking for his subject, "The Pastor as Father." Rev. Dr. W. E. Gilroy of Boston, editor of the Congregationalist, also spoke at the morning session on "The Use and Abuse of the Bible."

In the afternoon the women of the coonference formed an organization to make plans for the 10th annual conference next year. Mrs. E. Victor Bigelow of Andover, Mass., was chosen general chairman, with Mrs. Arthur Briggs of Bradford, Mass., secretary-treasurer.

The committee chairmen are as follows: gift shop, Mrs. Rudolph Lippold, Boston; solicitor for gift shop, Miss Ellen Patten, Boston; dime cards, Mrs. H. E. Moore, Melrose; tea, Mrs. Frank L. Holyoke, Holyoke, Mass.; candy, Miss Mary L. Hastings, Hartford, Conn.; ice cream, Miss Etta Alderman, West Springfield, Mass.; care of church Miss Elsie Fairbanks, Manchester.

In the evening Miss Caroline Bartlett spoke of Italian missions. The closing lecture was given by Rev. Dr. Gilroy on "The Bible in Human Experience." The concluding candle-light service was conducted by Rev. H. W. Webb of Wiscasset, Me., and Rev. Dr. Gilroy.

POLICE HEAD NOT TO RESIGN

Augusta, Me., Aug. 30.—Capt. Harold A. Miner, chief of the state highway police, declares that he has not been asked to resign by the state highway commission. Rumors have been current for several days that Capt. Miller has been asked to resign because of his sending a letter a few weeks ago to members of the highway police suggesting that they make two arrests a day for violation of the traffic regulations.

The Y. W. C. A. is observing Aster Day today and young misses are selling asters on the streets for the benefit of that organization.

FOUR RAILROAD MEN INJURED

(By Associated Press)

New York, Aug. 30—Four employees of the New York Central railroad were injured early today in the collision of two passenger trains between Syracuse and Rochester, according to an announcement by the New York Central offices. An unofficial report states that a young woman passenger on one of the trains suffered a fractured skull.

NOTICE

Members of Union Rebekah Lodge, No. 3 are requested to attend the funeral services of our late sister Blanch G. Dunlap Sunday afternoon at two-thirty o'clock from her home on Hanover street.

AMY E. SCHURMAN, Noble Grand
LIZZIE H. ANDERSON, Sec.

Rosemary cottage at Eliot closes on Saturday after a most successful season. Many mothers and children from the tenement district of New York have been given a two weeks outing at Rosemary and have been delighted with their vacation which has brought them happiness and better health.

Evacuation of the Ruhr Will Start Immediately Following Action at London This Afternoon

(By Associated Press)

London, Aug. 30—The pact drawn up at the recent international conference here outlining ways and means for putting the Dawes reparations program to effect was signed by representatives of the various nations early this afternoon.

Paris, Aug. 30—The French government will order the evacuation of Dart-mund in the Ruhr tomorrow. This is in execution of Premier Herriott's assurances that the evacuation of the Rhur would begin the day after the signing of the London agreement. The agreement was signed in London early this afternoon. The economic whirlwind from the Rhur is beginning immediately. In fact preliminary steps are being taken today throughout the Rhur, but although the order for the military evacuation will be issued tomorrow, the troops will not be withdrawn until the economic evacuation is nearly completed.

Paris, Aug. 30—The appointment of Owen D. Young of New York as agent general for reparations payments and interum was announced by the reparation committee today.

POLITICAL ADVERTISEMENT POLITICAL ADVERTISEMENT

ROCKINGHAM COUNTY WANTS NOMINATED

Fernando W. Hartford

OF PORTSMOUTH

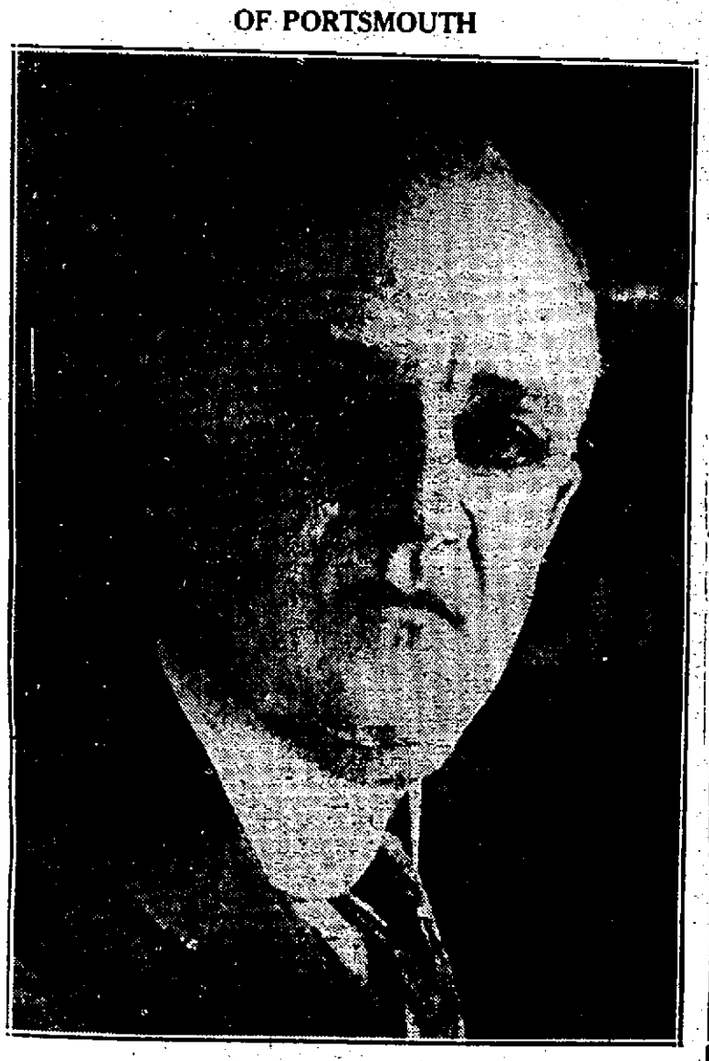

Republican Candidate For Congress

PRIMARIES SEPTEMBER 2, 1924.

Successful Business Man—A Forceful Public Speaker—Clean, Honest Hard Worker

Elected Mayor of Portsmouth by Record Vote
Experienced in Legislation. Will Work to Aid Portsmouth.

HE WILL WIN

JAMES H. SMITH, Chairman.
MISS MAUD I. ENTWISTLE, Secretary.

POLITICAL ADVERTISEMENT. POLITICAL ADVERTISEMENT.

ATTENTION

Republican Voters of Rockingham County

At the Primaries, September 2, Remember

Sherman T. Newton

REPUBLICAN CANDIDATE FOR COUNTY COMMISSIONER

When I took oath of office April 1st, 1921, the net indebtedness of the county was $89,026.04. On January 1st, 1924, this debt will be entirely wiped out and a nice balance besides on hand to the credit of the county. The county reports will show this. The books at the County Court House will show this. This office is open daily from 9 to 12 A. M. and 2 to 4 P. M. The books are open there for inspection. Can you beat it. "Let 'Em Come."

A vote for me will be appreciated.

SHERMAN T. NEWTON, Commissioner.

REPUBLICANS

VOTE FOR

Frank Knox

For Governor

An experienced and successful business man. Publisher of The Manchester Union. Served in the Spanish War and the World War. For years a constructive force in building New Hamshire's prosperity.

A Calvin Coolidge Republican

THOS. P. CHENEY, Chairman,
Knox Committee, Laconia, N. H.

POLITICAL ADVERTISEMENT

Steward Everett Rowe, of Exeter, candidate for the Republican nomination for County Solicitor, will hold a rally in Portsmouth this coming Saturday evening, August 30. The rally will be held on the Square in front of the Portsmouth Savings Bank. Mrs. Rowe will accompany Mr. Rowe and the rally will be conducted just the same as all the other Rowe rallies have been throughout the county.

POLITICAL ADVERTISEMENT POLITICAL ADVERTISEMENT

FLETCHER HALE

OF LACONIA

FOR CONGRESS

CANDIDATE FOR
REPUBLICAN NOMINATION
PRIMARIES SEPTEMBER 2, 1924.

A COOLIDGE REPUBLICAN

HONEST—FAITHFUL—CAPABLE

The People Have Confidence in Him.

He Will Be Nominated and Elected

Frank P. Tilton, Laconia, N. H.
Chairman Hale Campaign Committee.

TAKES 2 WIVES WITHIN 2 DAYS

Lawrence, Aug. 29.—A little thing like a marriage to a Lowell girl on Friday didn't hinder Pasquale Nassi of 49 Thornton avenue, this city, from marrying a Methuen girl the very next day, though, to be sure, it did cause him some inconvenience during the honeymoons, according to the statements of the police in court here.

The officers said that for more than three years Nassi maintained two homes, one in Lowell and the other in Methuen, with a wife and child in each, and his duplicity was revealed by mere chance.

Nassi was arrested in Methuen by Lawrence and Methuen officers and was arraigned on charges of bigamy and neglect of family. He pleaded not guilty and his case was continued to Sept. 5, to permit him to obtain counsel. The bail was set ata $800.

The police say Nassi married Lucy Oliver of 190 Lowell street, Lowell, on Friday, Oct. 7, 1921, in that city, and the next day married Catirina Espasita of Methuen, each ceremony being performed by a justice of the peace.

Trouble began to brew three months ago, when the Lowell wife, Lucy, complained to the police that Nassi was not supporting her and their child. Officers went looking for him and, they allege, found him with wife No. 2 and their 17-months-old infant.

SECRECY WILL MARK RUM SHIP SINKINGS

Washington, Aug. 29.—When the coast guard has its new ships and men in shape to begin the program of extensive operations against rum runners off the New England coast, its movements will be cloaked in secrecy which guard officers believe will eventually prove almost as potent against the smugglers as guns.

The coast guard will strike swiftly and silently, will meet force with force, guns with guns, bullets with bullets. Patrol routes and floating bases for the patrol ships will be shifted often. The story of their captures and other operations will be kept in the official archives away as far as possible from the public. A rum runner may be wrecked or sunk by gun fire or captured, its captain possibly shot, but the public will have to get the news from court proceedings, wreckage or on-shore funerals of rum runners.

The lid has been clamped down on any publicity concerning the preparation of the coast guard for its great offensive and will be held down on the operations of the guard later on. This is by order of Commandant Frederick C. Billard. The guard has already made more captures and caused more damage to the rum runners than is generally realized.

"The real job of the coast guard is saving life and property," said one officer. "But Congress has given us this additional work and we wish to attend to it as thoroughly and quickly as possible."

POST ARCTIC GUARD TO SAVE MUSK OX

In carrying out the task of establishing the sovereignty of the British crown in the Arctic Islands, which form the northernmost part of the Dominion of Canada, and which in size are equal to the combined territory of Saskatchewan and Alberta, the Northwest Territories branch of the Canadian Department of the Interior sent the government steamer, the Arctic, last Autumn to within 300 miles of the North Pole to establish permanent police posts and police officers.

These expeditions, which culminated during 1923 in the establishment of a police post at Cape Sabine, on the eastern coast of Ellesmere Island, have been used also for the purpose of conducting examinations of the country by competent scientists and engineer.

At the present time Major Burwash is carrying out an examination into the natural resources of Baffin Land and the islands immediately to the west. He will continue this investigation until next Autumn, when the Arctic will pick him up at Cumberland Sound on the east coast of Baffin Land and bring him back to civilization.

In order to expedite the opening up of this country a second vessel, the Franklin, will be taken over by the department and will make its first voyage this summer.

The three posts which have been established are at Cumberland Sound and Ponds Inlet, on Baffin Island, and at Cape Sabine, far to the north on Ellesmere Island.

The necessity for the establishment of the post on Ellesmere Island, was made manifest by the rapid depletion of the musk ox herds, which have their habitat there. It became known that the government regulations under which a musk ox cannot be killed except in the face of starvation were being flouted grossly by Eskimos from Greenland, and other foreigners, who could cross the narrow channel—Smith Sound and Kennedy Channel—in the winter months, kill the musk oxen and return with their pelts to their native country. Incidentally, Greenland has far outstripped the northern Canadian islands in the exportation of furs.

The government decided that it was time to acquaint the Greenlanders with the fact that Canada is a country with a rigid customs barrier, and if they desire to take Canadian furs back with them they must meet the requirements of the law. Hence the establishment of a Royal Canadian Mounted Police post at Cape Sabine. Inspector Wilcox and six other ranks are stationed there.

This summer the department hopes to establish more posts on some of the islands farther to the west. Bathurst Island has been marked out as one of the islands best suited for the purpose because of its central position.

OLDEST EDITOR IN THE STATE DEAD

Lebanon, Aug. 28—Elias Hutchins Cheney, called the dean of American newspaper men and believed to have been the oldest active editor of any paper in the country, is dead at the age of 92 years. Death was caused by acute indigestion.

He ws born in 1822 in Ashland and entered the newspaper business soon after his graduation from Phillips-Exeter academy. He entered the office of the Peterborough Transcript as an apprentice, and at the age of 21 had become editor and proprietor of the sheet. Moving to Concord in 1855, Mr. Cheney started publishing the New Hampshire Phoenix.

His other positions on the New Hampshire papers were on the Keene Sentinel and the Sullivan Republican at Newport. Soon after he took the Newport position, in 1861, an opportunity came to buy the Granite State Free Press at Lebanon. This he did and had been its proprietor and editor ever since.

He represented Lebanon in the state House of Representatives in 1867 and his district in the state senate in 1885. He was always a Republican. In addition to his legislative positions, he served some short terms in the United States consular service at Matanzas, Cuba, and at Curacaco, Dutch West Indies.

Mr. Cheney was twice married. His second wife, formerly Mrs. Clara M. Smith, and three children survive him.

DYNAMITE PUTS OUT TELEPHONE LINES

Salisbury, Aug. 29—Telephone and telegraph lines on the new roadway being built by the state between Newburyport and this town were wrecked when dynamite was prematurely set off. The telephone wires fell on the wires of the electric street railway company and all telephone service east was made useless for many hours. Flying rocks landed a great distance away. Nobody was injured.

FINE PROGRAM AT CHAUTAUQUA

The Zedeler Symphonic Qintette rendered a high class concert on Thursday afternoon at the Chautauqua tent and before a large and enthusiastic audience. The quintette was organized by Nicolai Zedeler, a 'cellist, who won renown in his native Sweden before coming to this country. The others of this musical organization are Walter Willihnganz, first violin, formerly first violinist of the Chicago Civic Orchestra; Linn Schuler, second violin; Miriam Hulard, pianist, and Helen Portuno, soprano soloist. They gave a program of classical music in a finished manner and which appealed to music lovers and each selection was received with well deserved applause. The vocal solos by Miss Jackson, who has a voice of wide range and beauty, gave added interest to the program. The Quintette furnished the prelude in the evening and the numbers were choice and displayed the marked musical ability of the organization.

"Lawlessness" was the theme of the evening address and the speaker, Frank Dixon, who is considered one of the most thoughtful and constructive lecturers on the American platfort, spoke before a large audience in a courageous and logical manner. He discussed the causes of the disrespect for law, and a plea for its respect and observance. He said we Americans have little regard for laws and that crime has been increasing all over the world for the past 40 years, but more rapidly in the United States. He said there are two reasons why crime is increasing: our failure to administer justice and that we should keep the reins of justice above the reins of money. In closing his address the speaker referred to the mother of the home with the child at her knee as the great law maker and said no one can take her place, that she builds the foundation of civilization in the home. In referring to the education of the child he said not one should be allowed to go out of the public schools until he knew how to do something as the means of making a living. He referred to moving pictures and told of the importance of having the best kind of pictures shown the children and of how important it is to have them get the best influences at the impressionable age and of their reading of only the best kind of books.

Dr. Tehyi Hsieh, known as the "Roosevelt of China," speaks at the Chautauqua tent this afternoon. He will outline the future of his native country as it might come to be if linked up with America in a struggle to perpetuate the peace of the world, nations on opposite sides of the globe directing but not controlling the economic and civic life of their hemispheres with a common and united purpose in mind.

The bright New York comedy, "Give and Take" by Aaron Hoffman, will be the attraction this evening at eight o'clock at the Chautauqua tent. This great play which teaches the lesson that labor and capital can get along by co-operation for a given end, is the comedy feature of the program. It had long runs in New York and Chicago, for the past two years and will be played here by a fine company and is so full of laughs as to keep all in good humor.

On Saturday the art craft demonstration will be held at 10 a. m. At 2.30 p. m. a fine concert will be given by Knight MacGregor, eminent Scotch Canadian baritone, assisted by Edna Wallace, pianist and Alice Raymond, violinist. At 8 p. m. on Saturday Ruth Bryan Owen will give an address on "Modern Arabian Knights."

MANY EGGS PLEDGED

The poultrymen of Maine organized as a cooperative marketing body last May and almost voluntarily have the eggs of upwards of 30,000 hens pledged to their association.

As their marketing agreement provides for the owners of at least 125,000 hens to have signed the contract before the association begins doing business, they are now engaged in a campaign to get the remaining hens necessary to complete their minimum number.

This organization had its inception with York County poultrymen because of their knowledge of the New Hampshire Co-operative Association. The Maine organization is modeled after the New Hampshire concern and is not to act in any way as a competitor of the Granite State Association, but is to act in the interest of its own members to boom Maine eggs.

The plan of this campaign has entailed the opening of an office in Portland, with M. E. Ricker, of Waterboro, in charge. Mr. Ricker is now engaged in compiling a list of poultrymen with commercial sized flocks, so the object may be obtained systematically.

Mrs. Marie W. Goodwin of Lake Providence, La., who has been appointed a cotton statistician for her district by the U. S. Census Bureau, is the first woman in the country to be appointed to such a position.

WIFE APPEALS TO THE BOSTON POLICE

Frank Lyon of Boston, a World War veteran who disappeared last Friday from the Emerson House at York Harbor where he was employed as chef is still missing. His wife Mary A. Lyon has appealed to Supt. Crowley of the Boston police in which she says she is at a loss to account for the disappearance of her husband. The young wife declares that her son Paul is hysterical at the absence of his father. From Mrs. Lyon's communication it is believed that the missing man is in Boston. A search was started Wednesday afternoon and all Boston patrolmen at roll call last night were instructed to watch for the man.

According to Mrs. Lyon last Friday morning, her husband at breakfast at the Emerson House remarked to a woman "this is the last cup of coffee that I will have here." A report that the missing man boarded a Sanford car at York Beach, Friday night is being investigated. Mrs. Lyon, however, made no mention of this fact in her letter.

EIGHT CLAIM $250 FOR TAKING HAUSE

Concord, Aug. 29.—Eight claimants for the reward of $250, offered for the capture of the negro murder suspect, George L. Hause, appeared before Attorney General Irving A. Hinkley in his office at the State House.

One of them was Leroy Craft, whose rifle discharged the bullet that broke Hause's left leg and, it is claimed, led directly to his capture a short time afterward.

Others who appeared were: John Darcy, Raymond Mosher, Fred Muzzey, Ralph Mozzey, Fred Tucker, Nelson Strong and Jerry Sheehan. All the men told their stories and their statements were taken down by a stenographer. Mr. Hinkley reserved his decision.

CHECKS STOLEN

Notice was received today by the Portsmouth Chapter of the American Red Cross that a man recently employed by the Veteran's Bureau at United States Veterans' Hospital No. 95, Northampton, Mass., has stolen 21 blank checks from the Red Cross check book, used at Hospital No. 95. This man it is charged has passed four or five of these checks, forging the signature of Margaret Bradley of Northampton. The checks have printed across the end, where torn from the stub "American Red Cross, United States Veterans' Hospital, No. 95, Northampton, Mass." and are on the First National Bank of Northampton, Mass.

While at Northampton, the man passed under the name of Harry Vincent Durgin. He has also used the name of A. H. Pierce and A. H. Murphy, posing as a doctor from the Northampton hospital.

In Chile, all the universities are open to women on practically equal terms with men and nearly all professions are open to them if they choose to avail themselves of the opportunity. Chilean women have already distinguished themselves considerably in medicine, in dentistry, and in literature.

Fate Unkind After Hardships

Without money and anxious to fulfill his wife's dying request that he take his three-year-old baby Roy to her husband's parents in Norway, George Hansen of Pueblo, Colo., set out on foot for New York. Kindly motorists aided him, but in bad-road regions he carried the child in his arms. He found he could work his way to Norway, but they wouldn't take the child. Now Hansen is walking back to Chicago where he hopes to work and save for passage money for the child.

B. & M. ORDERS 1000 NEW STEEL FREIGHT CARS

The Boston and Maine has ordered the construction of one thousand new all-steel freight cars. The cars will be built by the American Car & Foundry Company of St. Louis, will be delivered within the next 60 days and will form the most important addition to the road in a decade. The cars are composed wholly of steel, the superstructure being a steel frame covered with steel plates, insuring extra dry carriage of goods and protection against fire and wreck. Each car can carry 110,000 pounds and is fitted with all appliances conforming to the United States safety appliance regulations.

7th Annual Paramount WEEK

Paramount Pictures
PRODUCED BY Famous Players-Lasky Corp.
ADOLPH ZUKOR—PRESIDENT
NEW YORK CITY

BIG DOINGS! You have a date with Joy—and Paramount! One week in every year Paramount hands the world, and you, an entertainment bonus, something very extra special like deep dish apple pie with rich crust and double extra cream! This is the Week! Paramount's the dish and you're the feaster! Step up, step up, for if it's a Paramount Picture it's the best show in town.

YOUR TOWN joins in the Paramount Week Celebration of the Greater Movie Season!

COLONIAL, PORTSMOUTH, N. H.
September 1-2
Jack Holt, Billie Dove in
"WANDERER OF WASTELAND"
September 3-4
Richard Dix, Bebe Daniels in
"UNGUARDED WOMEN"

OLYMPIA, PORTSMOUTH, N. H.
September 3-4
Matt Moore, Nita Naldi in
"THE BREAKING POINT"
September 5-6
Leatrice Joy in "CHANGING HUSBANDS"

STRAND, DOVER, N. H.
September 1-2
Antonio Moreno, Estelle Taylor in "TIGER LOVE"
September 3-4
Jack Holt, Billie Dove in
"WANDERER OF THE WASTELAND"

If it's a Paramount Picture it's the best show in town

ANNUAL MEETING AT THE WEIRS

The Telephone Association of New Hampshire will hold its annual meeting, convention, traffic and plant conferences at the Hotel Weirs on Thursday and Friday, Sept. 4 and 5, 1924. The committee expects to make this the biggest telephone meeting ever held in New Hampshire. Some of the best electrical experts in New England will be there, and practical and technical questions concerning telephone problems will be discussed.

Addresses will be made by W. J. Thompson, president of the Telephone Association of Maine, J. G. Ihmsen, vice presidentan d general manager of the Up State Telephone Association of New York and Andrew J. Felker, commissioner of Agriculture of the State of New Hampshire and representatives of the New Hampshire Public Service Commission and others.

Misss Lillian Vavasour, traffic representative of the New York Up State Telephone Association and formerly connected with the New York Public Service Commission, will be present. Miss Vavasour has had many years of experience in the telephone business, and will have new and original solutions to problems coming before the meeting.

The committee in charge of the meeting H. T. Turner, chairman, G. B. Adams, J. F. Tierney and John Gadd, is confident that this will eclipse all previous meetings. Much effort has been put forth to make it interesting to the visiting representatives, and productive of new ideas and general improvements.

BLUEBERRIES ARE PLENTY

The dry summer may have retarded the growth of blueberries in this locality but not in Newington, for the crop has been usually heavy and some big pickings have resulted this week in that town. A party consisting of two men and one woman did some rapid picking Friday morning when they gathered in the forenoon, three hours, just 82 quarts of big ripe blueberries. While, perhaps, this is not any record, it only goes to prove that the berries are plentiful and easy to pick in this section. Blueberries have sold for 40 cents a box until recently, when the price dropped to 25c a box at retail.

The high price that hangs to the blueberry is no doubt due to the lack of pickers. For those out of work we would suggest a day in the open fields with plenty of sunshine, a basket and wide-brimmed hat. One would gain for his or her trouble, a good day's pay, a healthy appetite and, better still, the thought that one has accomplished something, even if you are out of work.

GREENLAND

Federated Church

Rev. Elmer F. Newell, pastor.

There will be no church services at Greenland. All who wish are given the opportunity to attend services elsewhere. Interesting and able speakers will draw large audiences at Hedding Friday, Sept. 5. The missionary society will meet.

Sunday services, Aug. 31

FRECKLES AND HIS FRIENDS

"King's X!"

BY BLOSSER

RADIO BROADCASTING NEWS

Saturday, Aug. 30

Station KDKA—Westinghouse. Electric, East Pittsburgh, Pa.

5.00 p. m.—Baseball scores.

5.30 p. m.—Dinner concert by the Westinghouse Band.

6.00 p. m.—Baseball scores; dinner concert continued.

6.30 p. m.—The children's period. The Kiddies' Buddy.

6.45 p. m.—Last minute helps to teachers of adult and secondary Sunday School classes.

7.00 p. m.—Baseball scores; sports review.

7.15 p. m.—Feature.

8.00 p. m.—Concert by the Westinghouse Band.

9.55 p. m.—Arlington time signals; weather forecast; baseball scores.

KYW—Westinghouse, Chicago, Ill. Central Standard Time.

5.00 to 5.30 p. m.—News, financial and final markets furnished by the Union Trust Company, Chicago Journal of Commerce and United States Department of Agriculture.

5.45 p. m.—Children's bedtime story by Uncle Bob, also known as Walter Wilson.

6.00 to 6.30 p. m.—Dinner concert broadcast from the Congress Hotel.

7.00 to 7.58 p. m.—Musical program.

8.00 p. m.—Talk by Vivette Gorman of the Peoples Gas Company, Home Economics Department.

8.05 p. m.—Youth's Companion—including short stories, articles and humorous sketches.

Westinghouse Station WBZ

Eastern Daylight Saving Time

Studios: Hotel Kimball, Springfield, Mass. Boston Herald-Traveler-Westinghouse Hotel Brunswick, Boston

6.00 p. m.—Leo Reisman Hotel Lenox Ensemble.

6.30 p. m.—Leo Reisman and his Hotel Brunswick Orchestra.

7.00 p. m.—Results of games played in the Eastern, American and National Leagues.

7.05 p. m.—Market reports as furnished by the United States Department of Agriculture at Boston.

7.30 p. m.—Bedtime story for the kiddies; from the Hotel Kimball Studio, Springfield.

7.40 p. m.—Concert by the Hotel Kimball Trio direct from the Hotel Kimball dining room.

9.00 p. m.—Voice recital by students of Isidore Braggiotti, from the Hotel Brunswick Studio at Boston.

10.55 p. m.—Arlington time signals; official U. S. Weather reports.

Where Curwood Wrote "Gentleman of Courage."

Curwood at Work

James Oliver Curwood's new novel, "A Gentleman of Courage," was written, like his other famous books, in an old-fashioned room in his mother's house in Owosso, Michigan, where nothing has been changed, not even the wall-paper, since his father furnished it. The typewriter is the only modern bit and it is mounted on an old sewing-machine which first served Curwood as a desk and has not been discarded.

EXHIBIT ATTRACTS MUCH ATTENTION

Visitors at Hotel Wentworth, New Castle, are much attracted by the exhibit of paintings shown there by Walter Brandt of 350 Otis street, West Newton, Mass., who, with his family is passing a short vacation at New Castle and while there is exhibiting someoil paintings from his collection.

New Hampshire and North Shore scenes are represented by John J. Enneking, A. Lowe, E. W. Hamilton, Walter Gay, Susan H. Bradley and others. Hamilton G. Wild's painting of the Crawford Notch, White Mountains, is said to have no equal as far as the autumn foliage is concerned. Marcus Waterman's famous painting, "The Dance," adorns the lobby of the hotel and as as mate Lowe's "Rocks of Nahan." Lowe's painting is masterfully executed and yet very pleasing and deserves the favorable comment it receives. The exhibit comprises also superb examples of Dutch, Flemish, Italian and Spanish masters.

FILE PETITION AGAINST YORK BEACH HOTEL

Portland, Aug. 30—Two involuntary petitions in bankruptcy were filed in the United States District court yesterday, one being against the York Beach Hotel Co., a copartnership composed of James E. Rich, Fred O. Baker and Charles W. Dobson of York Beach. The other petition was filed against Louis Sallem of Waterville.

Specials For Saturday AT THE Boston Beef Co.

Fores of Genuine Spring Lamb	**16c lb.**
Chuck Roast of Heavy Steer Beef	15c lb.
Fresh Native Veal to Roast	15c lb.
Lean Corned Beef, mild Cured	10clb.
Good Tender Beefsteak	5 lbs.$1.00
Heavy Salt Pork	15c lb.
Golden Bantam Corn	25c doz.
Ripe Tomatoes	3 lbs. 20c
Fancy Native Celery	25c bunch

Shopping Bags Free to Every Customer

Those Dark Green Roofs

Whenever you notice an asphalt-shingled roof with an especially deep and pleasing shade of green, you may be sure it is covered with

INDIAN ASPHALT SHINGLES

No other shingle is surfaced with such dark rich shades of red and green slate. Indian Shingles are thicker, heavier, and more fire-resistant than other shingles. Properly laid Indians never curl or blow up.

Remember, that we have sold these shingles for four years and have never received a single complain. We years and have never received a single complaint. We stand squarely behind them to give you the utmost in service and durability.

Littlefield Lumber Co
63 GREEN ST.

GAS 20c

All Registered Customers with card, 19c

MAPLEWOOD GARAGE
Vaughan Street. Tel. 1704.

Master Improvement in a Matchless Car-

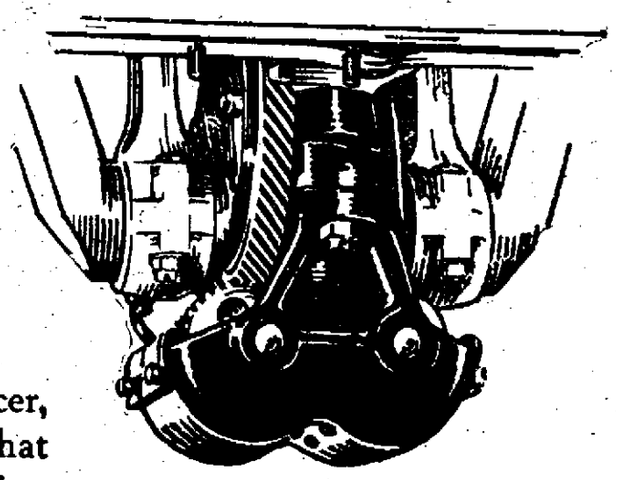

Conquers Vibration

The Lanchester Balancer, a British invention that eliminates engine vibration by absorbing it at its source, is the added refinement that gives Willys-Knight a still higher degree of supremacy among motor cars of quality.

Dr. F. W. Lanchester, F. R. S., a British engineer of outstanding genius, developed the invention to perfect one of the most famous foreign cars. In bringing it to America, by special arrangement with the inventor, Willys-Knight cures the inherent vibration that long has been an universal annoyance to car owners.

There is No Point of Vibration!

The new Balancer gives the final magic touch to Willys-Knight operation. Drive it all speeds; you never reach the "point of vibration", for there is no such point.

Perfect smoothness—perfect riding ease! And a sleeve-valve engine that *improves with use!* Willys-Knight advances still another step ahead of its field.

WILLYS-KNIGHT

C. A. LOWD, Pleasant Street
YORK AUTO GARAGE
R. C. Blaisdell, York Village, Me.

THE PORTSMOUTH HERALD

Established September 28, 1884.

Published every evening, Sundays and holidays excepted, by The Herald Publishing Company. Terms, $5.00 a year when paid in advance; 50 cents a month; 2 cents per copy, delivered in any part of the city or sent by mail. Communications should be addressed to F. W. Hartford, Editor. Advertising rates reasonable and made known upon application.

Entered at the Portsmouth, N. H., postoffice as second-class mail matter.

For Portsmouth and Portsmouth's Interests

A PAPER FOR THE PEOPLE.

Telephones—Editorial 38, Business 87.

MEMBER OF ASSOCIATED PRESS. The Associated Press is exclusively entitled to the use for republication of all news credited to it or not otherwise credited in this paper and also the local news published here. All rights of republication of special dispatches herein are also reserved.

Portsmouth, N. H., Saturday, August 30, 1924.

No Privacy for Princes

There is something pathetic in the gratitude expressed by the Prince of Wales for the attitude of fellow-passengers on board his steamer bound for America, in allowing him to lead the life of an ordinary ocean voyager. He has expressed his relief at not being pursued by autograph hunters and snap-shotters while doing his daily dozen or two of turns around the deck. He hopes, he says, that the American people "will allow him to be as much incognito as the French do, when he visits that country as Lord Renfrew."

It is a vain wish. Americans are not so accustomed to the sight of the world's notables as the French are, and possibly, too, not trained to quite so fine a display of courtesy. The Prince may as well make up his mind to being the center of attention of a more or less orderly mob whenever he appears in this country. However his fellow voyagers may pretend to ignore his presence, there will be no such aloofness on land.

Poor Prince! It is a dreadful thing to be the most popular and sought-after young man in a crowded world of hero-worshippers and curiosity mongers. Any specimen of royalty is doomed to live as public a life as a traffic policeman or a zoo elephant. His doom is all the more apparent when he happens to sojourn for a while in this democratic land, which thinks so little of royalty that it runs after royalty more than all the rest of the world together.

Fines for Not Voting

Citizens, male or female, who do not exercise their privilege of voting, should be fined, insists Mrs. O. J. Hammell, head of an eastern county league of women voters. She would make the fine stiff enough to interest the slackers. About $100 for each offense, she thinks would be effective.

That may be a little too much punishment to fit the crime. The slackers are partly punished, anyway, by being governed by officials not representing their preference and in being subjected to disagreeable laws and policies which, as a result of their political inactivity, they have no part in making. To the normal American it is more than $100 a year to be a free man or woman, governed only through representation, and therefore self-governed.

Nevertheless it might be a good thing to provide a fine or penalty of some kind for those who, unmoved by the privileges of citizenship, neglect its duties. The fine should be doubled or trebled in the case of citizens who, after letting an election go by default, criticise the acts of those elected.

Postal Armament

Governments must protect themselves against domestic as well as foreign aggression. The postoffice department is thinking of equipping mail cars with armor plate, to repel the attacks of bandits. The idea is inspired by several costly robberies, of which the famous $2,000,000 raid near Chicago a few weeks ago was the climax.

Competition in armament has here its counterpart to that of nation against nation. The postal authorities and the express companies have to strengthen their defenses continually, as lawless antagonists strengthen their means of attack. Modern automatic pistols, poison gas and automobiles gives desperadoes advantages such as Jesse James and his gang never possessed.

There is little hope of accomplishing anything in this field by disarmament conferences. Something might be accomplished all the same in the way of disarming the enemies of law and property by exercising a proper control over the manufacture and distribution of deadly weapons and ammunition. Why let the criminals have all the advantage to begin with?

Tapping Nature

In South America a project is afoot to tap nature's boiler shop. A daring engineering scheme which includes a close approach to the fiery flanks of steaming Mt. Tatio on the boundary of Chile and Bolivia has been advanced and likely will be attempted.

The idea is to make use of the steam from the live volcano. A recent engineering report on the possibilities of power generation from volcanic steam estimates that not less than five hundred million killowatt hours a year can be produced from this source. This, by burning coal, would require about half a million tons a year. And in Chile and Bolivia most of the coal has to be imported.

It is believed the steam from Mt. Tatio can be run direct to turbines without the usual process of cleansing, which is costly. Similar tapping projects have been tried in California and Italy with success. The South American venture is another evidence of man's determination to command, even be it over the hitherto unmanageable forces of nature.

HAMPTON

Hampton, Aug. 30.—Mr. and Mrs. Nathaniel M. Batchelder announce the engagement of their daughter, Beatrice, to Harold Shaw.

Oliver Godfrey was one of the G. A. R. veterans who attended the recent G. A. R. convention in Boston.

Russell Durant has returned from the Exeter hospital where he was taken some time ago after breaking his leg in two fractures.

The postponed picnic of the Congregational Sunday School was held at Stratham Hill Park Friday.

HAPPENINGS IN PORTSMOUTH

50 Years Ago

The Great Eastern Menagerie and Circus came to town Thursday forenoon, the street show being somewhat of an opposition attraction to the firemen's parade. The performers were gorgeously dressed in costumes representing ancient warriors, kings and other being with whom we never had an personal acquaintance, and among the processionists on foot were an elephant, a buffalo and two camels. The steam piano sounded like the grandfather of all hand-organs, though its music was far from unpleasant. The counter attractions of the pigeon shooting tournament and the firemen's reception and ball no doubt kept many away who would otherwise have gone to the circus, but it was well attended afternoon and evening for all that.

30 Years Ago

Labor Day. There will be no special celebration here, not even a baseball game. The banks, the navy yard and the postoffice will keep holiday, but most of our merchants will keep their stores open as usual. A large number of our people will pass the day in other cities.

The new building of the Athletic Club will be dedicated Sept. 10 and on Thursday, Friday and Saturday of this week it will be thrown open for general inspection by the public, between the hours of 3 and 6 and 7 and 10 p. m.

It is understood that the Warwick Club, whose members have had beautiful quarters in Rivermouth hall, Bow street, since last winter, will move to the rooms on the third floor of the Pickering block, corner of Market and Daniel street. These rooms were formerly occupied by the K. of P.

20 Years Ago

The owners of blueberry pastures at Goffstown are threatening to resort to the law because of a trick which they have just discovered has been perpetrated on them repeatedly of late. Large parties have arrived by way of the electric cars just at dusk, carrying pails and lanterns. The landowners supposed them to be fishermen and took no notice of them. Now it appears the people went to the berry pastures and picked by lantern light.

THE HERALD HEARS

That the Board of Registrars were in session until 2 o'clock this morning making up the lists for the primary election on Tuesday.

That auto traffic through this city was heavy all through Friday night and this morning.

That a new counterfeit $20. National bank note is in circulation. It is drawn on the Commercial Bank and Trust Company of Albany.

That auto drivers are still voting in Concord as to whether they will back in or head in to the curbing on Main street while parking.

That the vote on Friday was 222 for heading in and 95 for backing in.

That an heiress of the Astor family has just married a Russian noble—Prince Platonovich Obolensky Neledinsky Meletsky.

That such long names is no guarantee that these grooms from foreign regions have long bank accounts.

That the Boston and Albany R. R. will soon be moving freight in 1000 new steel box cars to cost over $2,700,000.

That it was erroneously stated that these cars were ordered by the Boston and Maine railroad.

That the fact that the railroad has paid so much for damaged and lost freight, caused by leaky cars, fire, wrecks and robbery is what led to the purchase of this modern equipment.

That the Boston & Maine employes are looking for some improvements in equipment under Homer Loring the new financial head.

That the B. & M. sleeper New York to Portsmouth had 18 passengers this morning.

That the bid for the new fire apparatus has not yet been awarded.

EXPRESS APPRECIATION

At the close of the Women's State Golf Championship at the Country Club a rising vote of thanks was given the officials of the Portsmouth club for the fine way in which the tournament was handled.

After R. D. McDonough, secretary of the N. H. Golf Association, which conducted the tournament, had made the presentations to the winners he was in turn presented with a gold pen knife by the women for his efficient handling of the affair. J. A. Newick, president of Portsmouth Country Club, was given a handsome silver monogramed belt buckle by the women golfers.

Portsmouth women made a very good showing in the tournament. Miss Marvin won the second division, Miss Kirkpatrick the third division and Miss Hassett was a finalist in the third division. Miss Theresa McCarthy who is recovering from a recent throat operation was able to play the last day and won the state handicap.

PROPOSALS will be received by the Bureau of Supplies and Accounts, Navy Department, Washington, D. C., until 10 o'clock a. m., Sept. 9, 1924, for delivering weatherproof sockets to the Navy Yard, Portsmouth, N. H. Apply for proposals to the Supply Officer, Navy Yard, Portsmouth, N. H., or to the Bureau of Supplies and Accounts. DAVID POTTER, Paymaster General of the Navy. 8-22-24. a30 oo

NEWS OF THE NAVY AND NAVY YARDS

Curley After Some Work

Mayor Curley of Boston in a letter to Howard Cooney, president of the Boston Chamber of Commerce, that the vanishing point will be reached at the Charlestown yard unless the Shipping Board assigns some ships there for repairs. The Mayor urged that the Mount Vernon now at East Boston be reconditioned at Charlestown. The letter states that the force of workmen has been considerably reduced at the yard in consequence of failure of Congress to adopt the Naval Appropriations Bill.

Exam on Sept. 9th

An examination for the position of yard master for the local yard has been ordered for Sept. 9. It is understood that only employes of the yard with certain amount of experience are eligible for this place.

On Trial Trips

The super dreadnaught West Virginia is having her speed runs off the Rockland coast. The U. S. S. Patoka, known as the naval spotlight, is acting as tender during the trial of the West Virginia. The Patoka is equipped with a mooring mast for dirigible Shenandoah.

Got Service 25 Years Ago

Twenty-five years ago Friday the U. S. gunboat Marietta received a silver service at the Charlestown yard from the people of Ohio through Gov. Bushnell. The ship was attached to the Portsmouth yard for several years as her home port and has long gone to the scrap heap.

Savannah Will be Missed

The officers and crew of the U. S. S. Savannah which sailed today will be much missed in this city. No ships company is better liked in this port where they have made many friends, especially since the entrance of the ship's baseball team in the Sunset League. The ship on a whole has a fine lot of men, always ready to enter into any sporting event for the benefit of a city or town as well as the ship. It can be said that the Savannah's crew are always pleased when the ships overhaul period arrives and she is tied up on the water front at Portsmouth navy yard as their stay here is always looked forward to with much pleasure.

S-13 Made Available for Repairs

The Bureau of Operations has notified the local yard that the S-13 has been made available for repairs here but no date is set for her arrival.

Jackson to Speak at Alfred

Lieut. H. W. Jackson of the Industrial Dept. has been selected by the Commandant to represent the navy at the Defense Day exercises to be held at Alfred, Me., Sept. 12. Lieut. Jackson will also be one of the speakers on this occasion.

Yard Closes Monday

Monday being Labor Day the local yard will be closed to all work except that of emergency nature. The yard ferry boat will run on holiday schedule.

Seven More Men

Seven men of various ratings were transferred from the submarines S-24, 25, 26 to the V-1 on Friday.

PERSONALS

Miss Emily L. Tilton of the Adams Drug Store is passing a two weeks vacation at Canton, Maine.

Mr. and Mrs. William Caldwell and children of Deer street leave today for a week's automobile trip to Dixville Notch and to Montreal, Can.

Mrs. Anderson and son and Mrs. James Doherty have returned home after a trip through The Weirs and White Mountains.

Mrs. Joseph McHugh, formerly of this city, has returned with her grandmother, Mrs. John McKenzie, who has been spending a few days in Boston. Mrs. McHugh was Miss Eloise Buote She will reside with her grandmother at 40 Sudbury street.

RYE

Rye, Aug. 30.—Robert J. Black of Springfield, Mass., is at Rye Beach.

Miss Ethel Morse of Manchester is at Little Boar's Head.

Miss Mary Beaton of Somerville, Mass., is stopping at Rye Beach.

Miss Mary Wesson of Manchester is at Wallis Sands.

Miss Jessie M. Cheeney of Hampden, Me., is at Rye Beach.

Mrs. A. S. Chase of Manchester has returned home after a visit to Foss Beach.

Bethany Church, Aug. 31

Divine worship at 10.45 a. m. The service will be led and the sermon preached by Rev. N. Harlan Scott, pastor of the Congregational church in New Castle, in exchange with the pastor.

GOOD BOUTS ARRANGED

The boxing menu that is to be served up to the fight fans of Portsmouth by the Belleview Club will have many choice morsels for their benefit. The main bout will be a real go, with two good sluggers on the card who can both give and receive. Tommy French of Somersworth who lately made a very favorable impression here will be one of the principals in the main bout. He will have as his opponent Gunboat Jack of Lawrence, one of the fastest men in the game who never has an idle moment in the squared ring. Gunboat Jack is one of the most popular colored fighters to ever show in this city and his appearance will be the signal for all the fans to be on hand to see the fireworks. French has trimmed Porky Diggins, Freddie Warren and Billie Shannon, besides a host of other good mittmen. Gunboat Jack has beat Spike Hennessey one of the toughest in this section, K. O. LaBlanche has succumbed to his powerful right.

The semi final will bring together two fast boys who have done a lot of ring work this season and who have an old score to settle. Young Maxfield of Rochester vs Soldier Turcotte of Somersworth will be a sizzling affair from beginning to end. Both of these youngsters want this bout as it means a big opportunity to the one that wins. A. K. O. is likely in this battle.

The Belleview A. C. has not completed the rest of the menu but judging from the two principal dishes the first courses will be very appetizing. The opener and the rest of the preliminaries will be announced soon.

STRATHAM

Stratham, Aug. 30.—Rev. J. H. Leroy and son Gerald have returned from a week's trip through the mountains.

Mrs. Grace Smith, the lecturer of Winnicut Grange, attended the New England Grange Lecturers Conference at New Hampshire University.

Mrs. F. H. Pearson and daughter Georgianna have been visiting relatives in Salem, Mass.

Waldron Low of Derry is visiting relatives in town.

Philip and Robert Brierly left this week for the mountains where, starting at Bemis, they expect to follow some of the mountain trails.

Aspirants for political preference at the coming primary are conspicuous by their absence this year in this town, no filings having been made for any of the local offices. However, at the solicitation of many friends Fred L. Jewell ahs gone so far as to say that if he should be nominated he would not decline to serve as nominee for representative to the general court.

The regular meeting of the Unity Club will be held in the vestry on Wednesday afternoon, Sept. 3, at the usual time. Miss Eunice Hardy, a registered nurse from Raymond, will give a talk, illustrated with a stereopticon, and the music will be furnished by the Misses Dorothy and Margaret Pearson.

KITTERY POINT

First Christian Church

Preaching service at 11 a. m. Rev. Winnifred Coffin.

Evening service at 7.

Miss Margaret Hatchell passed today in Boston on business.

THE PRINCE OF WALES LANDS IN NEW YORK

New York, Aug. 30—Edward, Prince of Wales, arrived yesterday on his second visit to the United States. Three army airplanes hovered over the ship and thousands of persons ashore and in small boats around the Berengaria strained their eyes for a sight of the royal Englishman on his pleasure jaunt.

Shortly after meeting newspaper reporters he climbed down a ladder to a private yacht which took him to Glen Cove on Long Island whence he journeyed by motor to the home of James A. Burden at Syosett, where he will stay about two weeks.

The Prince, clad in a blue shirt and collar and a sack suit of light gray, looked more like a college boy than a man of 30 years reared to be a king.

He appeared deeply embarrassed when he found 75 newspaper reporters awaiting him on the starboard deck.

He shook hands with a few of them and in response to one or two formal questions he glanced about as though bewildered, felt in his pockets, then turned to Major Oscar N. Sulbert, his American aide, saying:

"I've got a written statement somewhere. Where is it?"

It was a young woman journalist who pushed forward and put the inevitable question as to the Prince's possible marriage. The heir to the British throne smiled tolerantly and said, no, he was not engaged. Then came this one: "Would you marry an American girl if you fell in love with one?" The Prince smiled again but did not reply.

There was no pomp about the arrival of the Prince. At his own request there were no military or naval salutes. The only display of that sort was the airplane escort which circled around the Berengaria as she steamed into the bay. From one of the planes an address of welcome read by Governor Smith and Mayor Hylan was relayed into a radio transmitter to which the Prince listened.

KITTERY

John H. Newman and Edward T. Morgan, both of Kittery, who were arrested Friday morning on the Post road in Kittery, on the complaint of Edward Johndro of Waterbury, Conn., were arraigned in the Kittery court Friday afternoon before Judge Shaw and were represented by Jeremy R. Waldron of this city.

Newman was charged with operating a motor vehicle while under the influence of liquor, and Morgan was charged with being intoxicated. The men were in a Ford that collided with Johndro's Buick. Both machines were damaged. The case was prosecuted by Roger A. Putnam, Esq., of York.

After hearing the evidence of the witnesses for the state, Judge Shaw discharged both respondents, both of the attorneys agreeing that no case against the men had been established.

There is to be a political rally held in Wentworth hall this evening, Aug. 29, at 8 o'clock. Hon. Carol Beedy of Portland and Hon. Isaac McPherson of Missouri will be the speakers.

NEWMARKET BOY WINS MEDAL

Ayer, Mass., Aug. 30.—J. A. Spillane of Newmarket is the New Hampshire winner of the medal awarded to the student soldiers, who in the opinion of the commandant of Camp Devens are the best basic students at this years' camp of the Citiens Military Training Corps.

GOLF HOSE

TRUNKS
BAGS
SUIT CASES

SWEATERS
ALL WEIGHTS
SUEDE COATS

STRAW HATS
$1.00 EACH

We Sell to Sell Again

Parsons' The Hatter

49 Congress St.

Shop Here

SOUND, SOLID AND SUCCESSFUL

NEW HAMPSHIRE FIRE INSURANCE CO.

MANCHESTER, N. H.

ORGANIZED 1869

FIFTY-FOURTH PROGRESSIVE ANNUAL STATEMENT

January 1, 1924

Cash Capital	$ 2,000,000.00
Assets	11,275,626.67
Liabilities, except Capital	5,873,397.23
Surplus to Policyholders	5,402,229.44

POLITICAL ADVERTISEMENT POLITICAL ADVERTISEMENT

Republican Men and Women Voters

Go To The Polls Sept. 2

PRIMARY DAY

SHOW THE REPUBLICANS OF THE NATION THAT YOU ARE INTERESTED IN PRESERVING AND MAINTAINING THIS FREE AMERICA.

Attend the Primaries that were given you to Safeguard the Government, to give to every Man and Woman the Right to Seek Public Office.

Take a few minutes of your time on Primary Day to say who will help Elect and Support that Great American President, Calvin Coolidge.

Rockingham County has for years sought to Represent the First District in Congress. If you feel that you want to assist in bringing the Party together with a United Front, vote for the Candidate from Portsmouth.

He is a product of the Public Schools of New Hampshire.

A SUCCESSFUL BUSINESS MAN.
HONEST, FEARLESS, CAPABLE.
A FORCEFUL PUBLIC SPEAKER.

MISS MAUD I. ENTWISTLE,
Portsmouth, Secretary.

CUP PRESENTED TO DeMOLAY TEAM

Receive Trophy Emblematic of Championship of Sunset League

FINAL SUNSET LEAGUE STANDING

	Won	Lost	P.C
De Molay	11	4	.733
P. A. C.	9	6	.600
Atlantic Dye	8	7	.533
Savannah	6	9	.400
N. Y. Workmen	6	9	.400
N. Y. Service	5	10	.333

The Portsmouth Chapter, Order of De Molay, Sunset League champions, finished the season last night in real championship style by trimming the strong Savannah team 7-3. Just before the game began ex-Mayor F. W. Hartford presented Reginald Reed, manager of the De Molay team, with the silver loving cup emblematic of the league championship. Mr. Hartford told of the great success the league has met with this year due to the splendid games put on by the teams in the league as well as to the great spirit of cooperation shown by the fans. He told of the great things which might come in the future of the Sunset league with the spirit of sportsmanship and fair play developed during the past season. Mr. Reed, in accepting the cup for his team, paid a glowing tribute to all the other teams in the league as well as to Major Hartford, the president of the Sunset League Association, and the members of the association.

Each team scored two runs in the opening innings and the Savannah scored one in the third. This run threw a scare into the champions as they were unable to tie the score up in their part of the third but in the fourth they came through with five runs which gave them an overwhelming victory. With all their runs the De Molay got only two hits. One by W. S. Woods and the other by his son, "Wad" Woods.

A unique feature of the game was the father and son battery of the De Molay. Walter Woods, former big league star, was on the receiving end and Wadleigh Woods of Dartmouth College did the hurling. While the sailors got seven hits from the younger Woods, they were unable to turn them into runs.

The Savannah sails from the navy yard about noon today and with it takes one of the best Service baseball teams that were played in Portsmouth. Since they entered the league at mid-season and took as a legacy from the Camden the last position in the league they have played great ball and have become favorites with the fans. Their ability to play the national game as well as their their real sportsmanship will always be a pleasant memory to the Portsmouth Baseball fans.

Now that the Sunset League is all done for this season the fans can sit back and reminisce on some fine games and can have a great time picking out the merits of the various players who have shown their wares during the season. The arguments as to which was the strongest team, who is the most valuable player in the league, what is the best "All Sunset League" team will be heard on every side for a while; but after all is said and done every team and every player in the league was valuable and necessary to the success of the season.

Exit Sunset League Season of 1924.

The summary:

De Molay

	ab	r	bh	po	a	e
Young lf	2	2	0	1	0	0
Newick ss	2	2	0	0	1	0
Gowdy cf	3	1	0	1	0	0
Furber rf	2	0	0	0	0	0
Walker 1b	3	0	0	3	0	1
Patch 3b	1	0	0	0	0	0
Simpson 2b	2	0	0	3	0	0
W. S. Woods c	1	1	1	3	2	0
W. Woods p	2	1	1	1	1	0
	18	7	2	12	4	1

Savannah

	ab	r	h	po	a	e
Douglas 2b	2	0	0	1	0	0
Sabeleski ss	3	1	1	0	0	1
Salmon 3b	2	1	2	0	1	0
Lockwood c	2	1	1	6	0	0
Hammon 1b	2	0	1	3	0	3
Njer cf	2	0	0	1	1	2
Pfieffer p	2	0	-	1	0	1
Foley lf	2	0	1	0	0	0
Lee rf	2	0	0	0	0	0
	19	3	7	12	2	7

	1	2	3	4	r
DeMolay	2	0	0	5	7
Savannah	2	0	1	0	3

Bases on balls—From Pfeiffer 2, from Woods. Struck out—by Pfeiffer 5, by Woods 3. Umpires—Bunker and Vaughan.

The De Molay boys celebrated their great victory last night with a torch-light procession all through the principal streets of the downtown section and they made noise enough so that everyone knew how happy they felt for having "brought home the bacon." Their remarkable stunt of winning the pennant in the Sunset League together with several other accomplishments in various lines of endeavor during the seson, has earned for them the title of one of the best and most active chapters of the De Molay in the country and certainly the premier chapter in New Hampshire. The Portsmouth chapter was the first chapter to be organized in this section of the country and by its activities has without a doubt gained for itself the name "the first chapter."

After their procession the boys gathered about the fountain in Market Square and proceeded to make the business section ring with cheers for their team as well as all the teams in the league and for their chapter, their city, and the members of the team as well as their peerless coach, Walter Woods. Bert Simpson, erstwhile right fielder of the team, led the cheers.

The team will be the guests at a banquet at the Masonic Home on Middle street in the near future and at that time great tribute will be paid them for their well earned success.

HALT BUSINESS DURING FUNERAL

South Berwick, Me., Aug. 30.—The funeral of Dr. Charles M. Sleeper who has served as collector of customs of the Port of Portland for the past eight years, took place at his home on Paul St., yesterday afternoon. Business was suspended during the services which were in charge of Rev. J. M. Remick, formerly pastor of the Free Baptist church of this place.

TENNIS TOURNAMENT

Junior Division

Semi finals—Caswell defeated Cole 2 straight sets. Sides defeated Amazeen 2 straight sets.

Finals—Walter Sides Jr., defeated Harry Caswell 6-4, 2-6, 8-6, and 6-1.

Senior Division

Bunny Young defeated Sam Sussman and "Skeet" McCarthy defeated Bob Duncan in semi finals.

Finals between Young and McCarthy to be played this afternoon.

FENDERSOU—MORAN

Robert J. Fenderson, 22, giving his occupation as a student, and Miss Helen M. Moran, daughter of Mr. and Mrs. Thomas Moran of Portland, were married here yesterday afternoon by City Clerk Edward A. Weeks, Jr. The groom is the son of Mr. and Mrs. Adney Fenderson of Saco.

Take it up with The Herald ad man.

AT THE CHURCHES

Church of the Immaculate Conception
Rev. D. Alex Sullivan, P. R.
Week day masses—6.30, 7.45, 9, 10.30.
Sunday masses—6.30, 7.45, 9, 10.30.
Sunday school—2 p. m.
Vespers, 7.30 p. m.
First Friday of each month—Masses 5.30, 7 a. m.

Court St. Christian Church
Rev. A. M. Hainer, minister.
10.30 Worship. Special service. Rev. Alfred M. Merrill, D. D., of Indianapolis, Ind., will preach. Dr. Merrell is a prominent orator with a fine message. Special music.
12 Bible school.
Hearty invitation to all to attend.

Little Harbor Chapel
Closing service.
The very successful series of summer services at Little Harbor chapel will be brought to a close with the services to be held there tomorrow at 10.30 o'clock. This will be a matter of sincere regret to many who have found their way to this restful place of worship under the trees more than once during the summer. Preaching by Rev. Clarence Lathbury of Cleveland, Ohio. Seats are free and you are welcome.

First Church of Christ, Scientist Rockland Street
Services: Sunday morning at 10.45 and Wednesday evening at 7.45. All are welcome. Subject, "Christ Jesus."
Sunday school at 11.50.
A free reading room is maintained at the same address, where all authorized Christian Science literature may be read or procured. Open to the public daily except Sundays and holidays from 2 to 5 p. m.

South Church (Unitarian)
Minister Emeritus, Rev. Alfred Gooding.
Minister, Rev. William Safford Jones.
10.30 a. m. Public worship in the Stone church on State street, near the Federal building and the Rockingham Hotel. Preacher, Rev. Frank Byron Crandall, minister of the First Unitarian parish, Ayer, Mass., and captain, Chaplains' Corps, O. R. C., C. M. T. C., Camp Devens. Subject: "Worshipping the Unknown God."
Contralto solo, Mrs. Priest:
"Repentance" ....Gounod
"Thou Wilt Keep Him in Perfect Peace" ....Patten
This historic church open every Sunday for worship. Summer visitors will receive a cordial welcome.

Union Service of the Baptist and Methodist Churches in the Middle St. Baptist Church
Rev. Edwin S. Tasker, preacher.
10.30 Morning worship with sermon on the text: "What is Man that thou art mindful of him?"
7.30 Evening service. Sermon on "Humility a Stepping-stone to Greatness of Character."

St. John's Church
Rev. Nelson Kellogg, rector.
Eleventh Sunday after Trinity.
Holy Communion at 8 o'clock.
Morning prayer at 10.30.
Evensong at 7.30.
Father Partridge will preach at 10.30.

Universalist—The Church of the Open Door
Pleasant St. and Junkins Ave.
Rev. Alfred J. Cardall, minister.
Summer services each Sunday at 10:30 a. m. Morning worship with preaching. Sermon by the pastor. Subject, "The Call of Nature and the Call of the Soul, or, the Religion of Nature and Natural Religion. How Related?" Music for the service will be by soloist, congregation and instrument.
Lewis L. Clapp, soloist, will sing: "One Sweetly Solemn Thought" by Ambrose and "Behold, I Stand at the Door and Knock" by Holton. Accompanist, Russell Gray.
Strangers and visitors are cordially invited to this service and to avail themselves of the open door of the church during the week for rest, meditation or prayer. Inquirers will find literture on religious interpretation in the reading room.
The pastor may be reached by telephone, 1419-R, for consultation or ministration.

Advent Christian Church
Rev. J. W. Denton, pastor.
10.30 a. m. Morning worship with preaching by Rev. H. E. Thompson, editor of the "World's Crisis," of Boston.
12 m. Sunday school.
7.30 p. m. Praise service with preaching by the speaker of the morning.
Prayer meetings Tuesday and Friday evenings at 7.30.
Business meeting Friday evening after the Covenant prayer meeting.

Christ Church—the Peace Church
Rev. Charles leV. Brine, rector.
Services: Holy Eucharist, 7:30 a. m. Procession, Holy Eucharist and sermon, 10.30 a. m. Festal Evensong and sermon, 7.30 p. m.
The rector will preach the sermon at 10.30 a. m. and 7.30 p. m.
There will be a daily Eucharist at 7.30 a. m.
Service of Intercession for Peace on Monday evening at 7.30 o'clock.
Sung Vespers on Friday at 7.30 p. m.
Requiem on Saturday at 7.30 a. m.
All the sittings in this parish church are free and visitors are welcome.

John Milton received a Master's degree from Cambridge University in 1632.

ENCAMPMENT AT WEIRS CLOSES

Weirs, Aug. 30.—The 48th annual encampment of the New Hampshire Veterans' Association was brought to a close at noon yesterday with the annual meeting.

Officers for the coming year were elected as follows: William H. Trickey, Tilton, president emeritus; Dr. Robert Blood of Concord, president; Charles A. French of Laconia, vice president; Frank M. Shackford, Weirs, secretary-quartermaster; Edward L. Lydiard, Laconia, treasurer; John M. Sanborn, Lakeport, commandant of camp; Rev. W. H. Sweeney, Tilton, chaplain.

John W. Bean of Attleboro, Mass., C. Fred Meher of Laconia and John D. Chase of Lakeport compose the finance committee. Members of the executive committee from the Civil War veterans are Charles H. Stickney, Lowell, Mass.; Spanish War, Charles Staniels, Concord; World War, Geo. W. Morrill, Concord; Sons of Veterans, Alonzo Elliott, Concord. The new auditors are Frederick W. Moore of Lakeport, Harold K. Davison of Woodsville and John A. Platt of Manchester.

The association voted approval of the purchase of the land on which the association buildings are located from the Boston and Maine Railroad.

BOY BROUGHT TO BOSTON

Rochester, Aug. 30.—City Marshall Isaac Rankin received a telephone message yesterday afternoon from the Boston branch of the Travellers Aid Society stating that Harlan Annis, 8 year old son of Everett Annis of Harrison Ave., who with Harold McFarland, 17, of Boston, a summer visitor at Rochester, disappeared on Aug. 18, would arrive at Boston late in the afternoon from Philadelphia, where both boys were found by the police Monday. He was in charge of an agent of the society.

Mr. Annis left for Boston with the intention of returning to this city with his son today. Mr. Rankin learned by his telephone message that the boy rode quietly on trains and at New York City was given into the custody of an officer for transfer across the city, but the lad twice escaped from the officer.

PLAY GOOD GOLF AT RYE BEACH

Walter Hagen and Joe Kirkwood came within one stroke of having a best ball of even trees for the final nine holes yesterday at the Abenaqui links at Rye Beach. They defeated Frank Crocker and Hille Meigs, 4 and 2, with a best ball of 34-28-62. The amateurs played well with a best ball of 37-31-68. Kirkwood played five consetive threes standing at the twelfth hole.

Hagen and Kirkwood both missed three at the short 10th, but played the last eight in even threes. Hagen's individual score was 37-32-69. Crocker's was 38-34-72, and Meigs' was 38-36-74.

Best ball scores—Hagen and Kirkwood, out, 454-362-343-34. In, 433-323-334-28-68.

Crocker and Meigs—Out, 454-364-443-73. In, 333-433-444-31-68.

Kirkwood's card—Out, 554-363-343-36. In, 448-332-344-31-67.

MARSHALL HOUSE NINE DEFEATED

The Kennebunkport baseball team won the benefit game from the Marshall House nine of York Harbor at Kennebunkport yesterday afternoon, 10 to 2. The proceeds were given to the Louis T. Graves Memorial library. The score:

Innings	1	2	3	4	5	6	7	R
Kennebunk'pt	0	2	2	1	2			10
Marshall House	0	0	0	2	0	0		2

Batteries, Rutland and Walter; Duley and Harwood.

Have Your Old Fashioned Wedding Ring Remodeled

into the new narrow, modern shape, covered with a shield of platinum or white gold and carved without cutting or destroying the inside engraving.

All the sentiment of the original combined with the style of the modern ring.

ARTHUR B. DUNCAN
JEWELER

POLITICAL ADVERTISEMENT POLITICAL ADVERTISEMENT

Winant Will Win

WINANT has made clear his position on every issue—Has his opponent

WINANT has Legislative Experience—Has his opponent?

WINANT'S record as a Republican is consistent—Is his opponent's?

WINANT can be elected in November—Can his opponent?

There is every assurance that a big majority of the Republicans in New Hampshire want Captain John G. Winant of Concord as their Candidate for Governor.

It is your duty to vote at the Primary September 2.
WILL YOU DO IT?

Winant Campaign Committee,
Benjamin F. Worcester, Chairman,
Manchester, N. H.

POLITICAL ADVERTISEMENT.
RICHARD S. WESTON
Republican Candidate for Sheriff

Solve the Question
Vote for Weston

MONDAY-TUESDAY—"DARING LOVE"

OLYMPIA Matinee 2.00.....10c-18c
Evening 6.30-8.30...18c-22c

LAST TIMES TONIGHT

"THE CHECHAHCOS"
Pronounced Chees-Chaw-Koz. A pulsating story of the days when gold meant more than a woman's honor.

A Romance of the California Foothills
"ROMANCE RANCH"
Featuring John Gilbert. "Romance Ranch" is all the title implies—Love, thrills, mystery.

THE WORLD IN NEWS
MONDAY-TUESDAY—"BROADWAY BROKE"

DO YOU WANT TO OWN A NEW MODERN HOME AT THE WEST END?

Buy the lot from the tract located on South street (near Lafayette Road.) Prices range from $250.00 to $1200.00—then from plans which we furnish, have your contractor figure from specifications its cost, after which when house has been 75 per cent completed, we will arrange a mortgage. For an example:

Your pay for the lot and furnish cash in the sum of 25 per cent of entire cost of the house, balance will be cared for by mortgage.

Book of Plans and Specifications of Modern Dwellings can be seen at this office.

C. E. TRAFTON
REAL ESTATE AGENT
OPPOSITE POSTOFFICE

COLONIAL LAST TIMES TONITE—6.30-8.20.
CONSTANCE TALMADGE
HER ZIPPIEST, PEPPIEST LOVE LAUGH HIT OF ALL TIME 'The Goldfish'
MON. and TUES. ZANE GRAY'S "WANDERER OF THE WASTELAND"
Made Entirely in Natural Colors—Absolutely life-like
CLYDE COOK IN "THE ORPHAN"—NEWS
4 Shows Mon.: 1.30-3.20-6.30-8.20. Prices Matinees and Evenings
Orchestra 35c; Balcony 22c

W. F. WASHBURN
Plumbing & Heating Contractor
Portsmouth, N. H. Tel. 1333
Residence and Office 32 & 34 Cabot St.

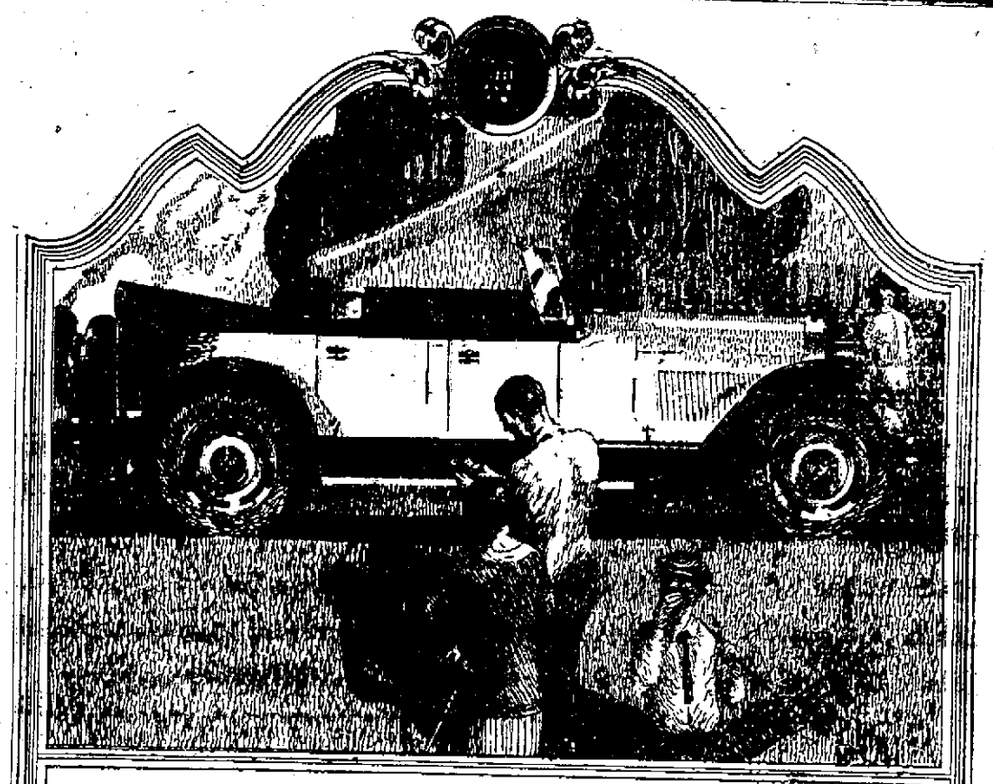

The Real Test Of An 8

After all, it is rather difficult just to casually look at any one car and properly judge its merits.

What you must do is to examine and try all the leading 8's before you can judiciously discover the best one.

For there are other good 8's—some mighty excellent ones too. And it's because the others are so fine that we are rather proud to invite a test comparison.

If the Rickenbacker 8 were not a miraculous performer, we could not make such a courageous suggestion.

So put the several leading 8's to the following simple tests:
See which has the swiftest acceleration—from 5 to 50 miles an hour.
See which has the surest and fastest 4-wheel brake deceleration—from 25 miles an hour to a dead stop.
See which travels the easiest in sand or mud at low speeds in high gear.
See which rides the smoothest on the roughest roads you can find.
See which has greatest riding comfort in both front and rear seats.
See which is the easiest to "park" in a small, confined space.
Compare the motor. See the simplicity and compactness of the Rickenbacker 8.
Then finally note the great difference in price!
Why pay more—and get less?
Come in today and let us demonstrate the difference.

Should you have a "6" in mind, you surely want to have a demonstration of the famous Rickenbacker 6 cylinder design. This model is replete with numerous engineering refinements—moderately priced—and comes in a variety of attractive body styles.

Telephone us at once. We will be glad to give you a demonstration by appointment.

Maine Rickenbacker Co., 371 Forest Ave.,
Portland, Me.

Famous "Six" Prices
Sport Phaeton, $1595 fully equipped
Coupe - - 2095 fully equipped
Sedan - - 2195 fully equipped
f. o. b. Detroit—plus war tax

Vertical "Eight" Prices
Sport Phaeton, $2195 fully equipped
Coupe - - 2695 fully equipped
Sedan - - 2795 fully equipped

Rickenbacker
A CAR WORTHY OF ITS NAME

DR. HSIEH GIVES FINE TALK AT CHAUTAUQUA

Dr. Tehyi Hsieh, the "Roosevelt of China", spoke at the Chautauqua yesterday afternoon. Dr. Hsieh outlined the future of China as it might come to be if linked up with American in a struggle to perpetuate the peace of the world, nations on opposite sides of the globe directing, but not controlling the economic and civic life of their hemispheres with a common and united purpose in mind. He was tremendously earnest in his appeal.

"China is forging ahead," said the speaker. "She may be politically weak, but she is morally high, physically strong and economically sound.

"The evidences of tangible progress in China are: industrialism, capitalism, touch of bolshevism, want of deeper understanding of internationalism, Pseudo-militarism and Chinese inevitable flapperism.

"Not so long ago, you in America were afflicted with six other isms: (1) fundamentalism; (2) modernism; (3) mysticism; (4) Mah Jonism;; (5) radioism; (5) super-scandalism. Now the burning questions are: presidential election, wealth subscription, tax reformation, health taxation and misnalled exclusion.

He laid stress among other great factors in the development of China on one great essential—that of the rise of the women of China to the "equality-sphere" with their brothers in the country's activities. The Chinese women have launched new organizations—clubs, journlists, enterprises and teachers' unions. The schools are training them for civic and political life. They recently held a women's national convention, stipulating that no Chinese factory owner or foreigners in China may employ any children under the age of fourteen. He emphasized the value of the woman's movements in China united with that of America in leading to future great mutual understanding of all women of the Orient with those of the Occident.

Though still lacking in the highest leadership of today, some of the Chinest women students who are in the United States are banding together and co-ordinating their efforts in intellectual and spiritual work. It is inspiring to watch the active part they are taking in the relations of the two countries at a time when the United States leads the world in the ideals to crush militarism and to end war forever.

Is China to realize her destiny as the hope of the world? He firmly believes China has already taken her place believes China has already taken her place beside the United States as a strong champion for exemplary and gentler nationalism. He claims for her, jointly with the United States, the distinction of having made her national policy one of renunciation, not one of conquest or acquisition. Unlike China of the 19th century, however, the new republic is resolute in refusing to make concessions prejudicial to her national integrity.

America is most favored, being possessed of a frontage on the Sea of Tomorrow, facing the lands of the Dawning Day.

The United States is blessed beyond most nations with a variety and wealth of raw materials, yet it s not sufficient unto itself as sometimes avowed.

From all lands are drawn products, used as food and manufacture. Fully a billion dollars a year is paid for raw materials from Pacific. There is hardly an individual or household in this wide country that does not use daily something containing ingredients not obtainable or grown in the United States.

The huge reserves of the earth's raw materials as well as the largest production potentialties of the world's tillable areas, are in the countries bordering the Pacific-Asiatic mainland.

The people of the Orient desire to make available for themselves and to the markets of the world the material resources of their lands, and the products of their fields and forests. They must sell America the things required or that may be used in order to pay for the machinery, equipment and supplies urgently needed in the transportation and material resource development of Asia.

America needs expanding markets in the lands of the Dawning Day as well as the raw supplies there obtainable. The situation affords a wonderful opportunity for development mutually advantageous.

to a strong, vigorous effort is founded on a sound business basis, the desire to profit by creating new wealth in the world, thus opening larger markets for the products of American industry, manufactured goods for the Orient.

If the motive force were that alone full success could not be achieved. The incentive must be tempered with a purpose to serve by making two blades of grass grow where only one grew before and by an appreciation of the fact, that which will best serve the peoples across the sea of tomorrow will most benefit America.

In the lands bordering on the Sea of Tomorrow lie tremendous opportunities for helpful service as well as huge profits. The call is for the best in America.

Men with vision, courage and iron in their blood, dominated by a will to do, must come to the front and play a strong masterful hand in the commerce of the Pacific and the development of Asia. To do less would prove them falling short of the new England spirit of pioneers.

The greatest storehouses of unused resources and potential wealth are in the countries bordering on the Pacific. The greatest of all is China, occupying one-seventh of all the landed area of the globe; only one-third occupied by six-sevenths of the Chinese, two-thirds awaits development; a land as large as North and South America.

NORTH HAMPTON

North Hampton, Aug. 30.—The town schols open Monday, Sept. 8, with four new teachers.

Mrs. Ella Haines Adams of Wellesley Hills, Mass., has been visiting friends in town.

Miss Gladys Keene, physical instructor in the Y. W. C. A., of Albany, N. Y., is spending her vacation with her parents, Mr. and Mrs. Harry Keene of Klerevure Farm.

Mrs. Maurice Wright and son, David, have returned from a week spent at North Shore with her parents, Mr. and Mrs. J. H. Hiscock, of Exeter.

Mr. and Mrs. A. Perry Richards of Plymouth, Mass., have been visiting the latter's father, Hon. J. O. Hobbs.

FIRST SUNSET LEAGUE CHAMPIONS

THE 1910 P. A. C. TEAM

Standing, left to right—"Al" Hunto on, Ralph Trueman, "Jimmy" Able, Bunker.
Seated, left to right—George Woods "Sperry" Locke, Captain Bill Woods, Ira Newick, Morang.

Back in 1911 when the Sunset League came into being there were eight well balanced teams in the league and after a season of fine baseball the P. A. C. team came through with the pennant. Every year since that time the P. A. C. has had a good team in the league, several times copping the pennant. No one can tell the fans anything about the P. A. C. in this year's race. The "athletes" have been in the running all the season and there is still a slight possibility that they will kick through with a tie for the first place. However that may be the P. A. C. has played great ball this year and have been a big factor in giving the fans good baseball games and making the league a success.

All the older fans will remember the faces seen in this picture which was taken after the P. A. C. had won the pennant that first year. There were others who played with the team but who for some reason didn't get into the picture. George Woods who played left field was a Portsmouth high school star, played on many teams in and about Portsmouth and with Portland and Haverhill in the New England League. "Sperry" Locke the pitcher of the champions played on many teams in and about Portsmouth and vicinity and was a big factor in getting the pennant. Captain "Bill" Woods, left fielder, was a P.H.S. star and played ball with various teams in Portsmouth before captaining the champions. Ira Newick, first baseman, was a Portsmouth high star and later starred for Dartmouth College. He pitched for many teams throughout New England, being one of the best pitchers that was ever developed. He later played with General Electric team of Lynn, Mass., one of the strongest semi-pro teams in New England at the time. Morange was a relief pitcher and second baseman who played much ball in Portsmouth.

"Al" Huntoon, the shortstop, was a member of the famous old Kittery team and played with that team and several other good teams in this vicinity. Ralph Trueman, center fielder, played on many teams in and about Portsmouth before playing on the P. A. C. Champions. "Jimmy" Able is another member of the old Kittery team and held down the hot corner for the "athletes."

Bert Wilbur who was on the receiving end of "Sperry" Locke's benders is the only man of that famous team who is still playing the game regularly. He has played with the P. A. C. sometime during the season ever since the Athletics have had a team in the league, and that is ever since the league started. Wilbur has had wide experience in baseball. He starred in his home town of Greenland, was one of the big guns on the Syracuse University nine during his college days and later on the Syracuse city team. He also played with the fast Brooklyn A. C. The Crescent Club has claimed his services regularly for years up until this year. He has played with that team some this year.

All these men are expected to get out in uniform again one week from Saturday when the "Old Timers" cavort on the diamond for the benefit of the Portsmouth District Nursing Association.

REAL ESTATE TRANSFERS

Following are the conveyances of real estate in the county of Rockingham recently recorded in the Registry of Deeds:

Auburn—Benjamin A. Haseltou to Edward Crockett, Manchester, land.

Brentwood—Jane E. Robinson et al to Earl E. Rowell, Portsmouth, land and buildings.

Candia—E. Everett Hubbard to Addison S. Smith, land. Clinton L. Ha to Walter I. Chapman, land. Isabel Barker to George V. Zink, land and buildings.

Derry.—Arthur L. Gross to Nina F. Gates, land and buildings. Last grantee to last grantor, land and building.

Exeter—Jennie D. Leighton to Alfred J. Eno, land on Upper Front street. Inez A. Goodwin to Guy L. and Nellie M. Kidder, Haverhill, land and buildings on Court street.

Hampstead—George J. Jenness, Kittery, Me., et al, to Francis L. Haseltor land and buildings.

Londonderry—Annis Grain and Lumber Company to Charles S. Griffin, land and buildings.

Nottingham—Mary A. Harvey, Epping, to M. Everett Mathes, Dover, land.

Portsmouth—Stella C. Webster to Katherine A. Lee, land and building on Union street. Ethel H. Piper to Marion H. Marshall, land and building on Park avenue.

ALLINSON'S
Candy Dept.
Our 60c Chocolates
49c Saturdays
AGENT FOR
Foss, Whitman and Cynthia Sweets
ALLINSON
DRUGGIST
Estb. 1838. Phone 2.

Fall and Winter COATINGS

TODAY WE SHOW ADVANCE SHIPMENTS OF OUR COATINGS IN THE MOST WANTED FABRICS AND COLORS. IT'S A GOOD TIME TO CHOOSE FROM THE NEWEST AND BEST.

54-inch Plain Velour and Polo Cloths in tan, blue and brown. All wool . . $2.95 yd.
Plain Downy Wool, 54 inches wide in brown, green and gray $3.95
Blocked Downy Wool, one of the season's newest, 54 inches wide, gray, brown green $4.95

Astrachans Bolivias

Complete assortment of Linings in plain and figured sateens, cotton and silk, satin and crepe de chines

The new fall Percales . . . . . 19c-25c yd.
Japanese Crepes in all colors . . . . . 29c yd.
Al IWool Crepes, Serges, Jersey Cloth

WE CLOSE WEDNESDAYS AT NOON.

Geo. B. French Co.

LIGHT

Was at one time the indulgence of the rich. Today electric light is cheaper than tallow candles—everybody can enjoy it.

Wiring your home costs only one-fourth to one-sixth as much as an automobile and it's a purchase that will never have to be replaced.

PORTSMOUTH POWER COMPANY
TEL. 1500. 29 PLEASANT ST.

TWO YEARS IN PRISON ENGLISH JIMMIE GETS

Newburyport, Aug. 30.—In the district court before Judge Nelson, James Davis, alias James Daily, alias James Leary, allst "English Jimmy," was found guilty of larceny at the New England veteran firemen's muster, Aug. 16. Davis picked the pocket of George Weston of Essex, who was attending the muster. The local police obtained finger prints and communicated with the Boston police who said that he was a professional pickpocket with a long record here and in England. He was sentenced to two years in jail, appealed and was ordered to furnish $5000 bail.

Donato DePrimer, alias Joseph DeFrango, who was in company with Davis when arrested, pleaded guilty as a vagabond. His case was filed on payment of $50 costs.

GOOD PROGRESS BY WOMEN DOCTORS

German women doctors have made great strides since the empire became a republic, and this summer attended European international medical congresses in larger numbers than in any other period. The leader of the German delegation which attended the Medical Women's Intarentoina—tin's Medical Women's International Association meeting in London is Dr. Heusler-Edenhulzen, a specialist in women's disease, and who has a reputation in Berlin as high as any of her male colleagues.

Dr. Heusler-Edenhulzen is one of the pioners of medicine for women in Germany and studied some years ago in the time when matriculation was impossible for female students, and they had instead to beg each individual professor for permission to attend his lectures.

Dr. Lydia-Rabinowitsch-Kempner of Berlin, a specialist in tuberculosis; Dr. Toni von Langsdorff of Essen and Dr. Laura Turnau of Berlin are other German women physicians who attended the London association meeting.

SCHEME HITS GERMAN FOOD PROFITEERS

The profiteering middlemen of Germany dealing in food stuffs have been dealt a hard blow by the co-operative efforts of a committee representing city and labor officials and a committee of the Landbund, or farmers' organization. Under the new scheme certain quantities of potatoes and meats are delivered weekly at fixed prices and distributed through municipal authorities.

The result has been that the city workers and farmers have eliminated the middlemen; retail prices of potatoes and meat to consumers have been reduced nearly 50 per cent and the farmers are receiving better prices than before. Another advantage is that the supply of potatoes and meat is made certain.

Prof. Gagel and other economists are urging extension of the plan in other municipalities.

IT ISN'T THE TOWN, ITS' YOU

If you want to live in the kind of a town
That's the kind of a town you like;
You needn't slip your clothes in a grip
And start on a long, long hike.

You'll find elsewhere what you left behind,
For there's nothing that's really new.
It's a knock at yourself when you knock your town:
It isn't your town—it's you.

Real towns are not made by men afraid
Lest somebody else gets ahead.
When everybody works and nobody shirks
You can raise a town from the dead.

And if while you make your stake,
Your neighbor can make one, too.
Your town will be what you want to see,
It isn't your town—it's you.

HAMPTON FALLS

Hampton Falls, Aug. 30.—Mrs. Josephine Wells, of Fayville, Mass., has been visiting her brother, Frank J. Robie.

Muriel Robie, who has spent her vacation at home, has returned to Fayville with her aunt, to attend school there.

Schools in this town will open Monday, Sept. 8.

Sunday worship at the Unitarian church at 3 p. m. All are welcome.

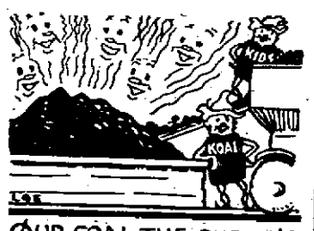

OUR COAL THE PUBLIC'S HEART HAS WON BECAUSE WE SELL MORE SMILES PER TON—

WE are the coal dealers who specialize in satisfaction—your complete comfort and satisfaction. Good coal is an imperative necessity and well graded clean coal is a positive economy.

C. E. WALKER & CO
State, Water & Daniel Sts.
Call 236 or 237

Half a Century of Success

The business of the Coon Ice Cream Co., was established in 1873 with the object of making a superior ice cream for a select clientele. That idea is still the dominant factor in the manufacture of—

COON'S ICE CREAM

The Cream with the Matchless Flavor

Is rich in dairy cream, the choicest of fresh fruits and is manufactured in scrupulously clean plants where the last word in sanitation is the first and only law.

Our Week End Special--Sat. Aug. 30
Honey Dew Made with the choicest clover honey giving it a most delicious flavor.

COON ICE CREAM CO.
Burlington, Vt. White River Jct., Vt. Manchester, N. H. Portsmouth, N. H. Berlin, N. H. Lewiston, Me. Augusta, Me. Rockland, Me. Biddeford, Me. Haverhill, Mass. Lake Placid, N. Y. Port Henry, N. Y.

FOR SALE BY

Harry I. Caswell

(Caswell Agency)

Congress Street. Telephone 481-W

Pleasant St.—$2700

7 rooms, a small room containing lavatory and toilet, gas lights, small shed, good yard room. To settle estate the price is $2700.

Austin St.—$2300

5 rooms, electric lights, lavatory and toilet, large lot. Suitable for small store business.

Hanover St.—$4500

This is a double house with seven rooms each side, corner Hanover and Parker streets. Thoroughly renovated inside and out. One side has heat, bath, electric lights, gas. Other side has electric lights, gas, toilet. Can be occupied immediately. Rent from one side covers most of overhead expenses.

THE OUTSIDER SOLVES

One of the many features of our Welding Service is that of Metal Cutting. With our Oxygen-Acetylene Torch we can quickly cut structural metal, boilers, iron doors and reduce heavy large junk pieces to small sizes. The service is very moderate in cost and often saves days of hard labor. Welding in all its branches also.

George A. Trafton & Son

800 Market St. Portsmouth

HORSESHOEING AND JOBBING

Snap Shots Of Portsmouth and Vicinity

Get out your cameras, folks, and "snap" something that will be of interest to Herald readers with a news value. Pictures of individuals, scenery, points of interest, buildings, river scenes. At the end of each month The Herald will give a cash prize for the best subject and photographic work.

ANTIQUES!

Highboys, Gate-leg Tables
Wing Chairs, Winsor Chairs
2 sets of Hitchcock Chairs
3 sets of Stencil Chairs
Swell Front Bureaus
Tavern and Duck Foot Tables
Tall and Banjo Clocks
Also Ship Models
Glass
Hooked Rugs
Brass Door Knockers
Andirons, etc, etc.

Come in and see the largest stock of GENUINE ANTIQUES in this vicinity

J. L. COLEMAN

Est. 1863. 217 Market St.

Corner Deer St.

Michelin Tires

MEAN TRUE ECONOMY.

MOST MILES PER DOLLAR

Arthur F. Cook, Agent,

PHONE 58

NEW METHOD LAUNDRY

Wet Wash—Flat Work

PIKE & SOMERBY

Tel. 373. Commercial Wharf

WESLEY E. GROGAN

Public Accountant

Audits, Investigations, Systems, Tax Returns

N. H. BANK BUILDING, ROOM 8

Tel. 803-W. Tel. 1011

TYPEWRITERS

For Sale and Rent

Victor Adding Machine Agency

Supplies of All Kinds.

Job Printing

J. E. DIMICK, 29 Tanner St.

Tel. 605

N. E. GRANGERS END SESSION AT DURHAM

It is estimated that 1200 New England Grange lecturers are assembled at Durham.

Prof. Taylor Dean of the department of agriculture gave the address of welcome at the morning meeting and presented two mammoth keys on a key ring as keys to New Hampshire College, which he stated "is your institution, we are its caretakers."

The first half of the morning session was the Maine part, in charge of Merle J. Harriman, state lecturer of Maine, who gave a splendid talk and presented a fine program, introducing State Master John Abbott. The second half was Vermont part, in charge of State Lecturer Albert Lawrence. The other speakers were Hon. P. H. Dewey, state lecturer of Pennsylvania, Berton T. Mowry, state lecturer of Massachusetts, E. H. Libby, V. L. Martin, national lecturer. There were several vocal solos which brought forth much applause.

The earnest and sincere address given by C. C. Coggswell of Kingman, Kas., won much applause and was as follows:

"Americanization is making Americans out of any thing that comes to our land, whether by birth or otherwise. The late war, if it did nothing else for us brought us to a realization of the fact that our population the past 30 years has been increasing much faster than has our methods of Americanization; that we had hundreds of thousands of boys of the draft age who could not speak our language and that the morale was lower in this class, also the number per 1000 who could not pass examinations was greater among this class, consequently they were less efficient in time of war. Further study brought out the fact that even our American born young men, who were brought up in cities with a large foreign population. To such an extent was this true that where the war census was complete it showed 85 per cent of all the persons examined for draft afflicted with disease, were from cities while only 15 per cent were from rural and small towns.

This led to further investigation which showed the inefficiency of our old immigration laws and the necessity for a new one, with the results of which you are aware. It disclosed also the fact that up to 1890 our immigrants came from the north, Scandinavians who came here for homes and were easily assimilated. Since that time the larger part of them came from southern Europe, were not easily assimilated, and did not come for the purpose of building homes, but for financial gain and segregated themselves in our cities and were living under conditions very similar to the countries from which they came. We have a little Italy in Boston, a little Japan in California, etc. Ordinary people in this great country are educated, but condiction such as have come about have created a great need for a constructive American program. It must be education. We have made mistakes and will make more as we advance. Personally I am not in favor of our law which made Japan the goat. I believe the quota should have been low enough to include the Japanese proportion. I believe America has attained the position where it is no longer advisable to make citizens of the foreign born on such short notice. Your child and mine must live here 21 years before they can vote and I believe the foreigner who comes here from another land should have to do the same thing and that the man who comes here for the purpose of building a home will not object to that so long as he has all the other privileges of American citizenship which I believe he should have. So much for our foreign Americans.

But there is another American, especially since the passage of the 18th amendment. Our Constitution has been so ridiculed and abused as to make every thinking man or woman wonder what may be the result if this is allowed to continue. As I see, the only hope is in an educational program which will bring our young folks into citizenship with a reverence for the word of God and a patriotism for our country and our flag that will impel them to live by our Constitution in all its details and not according to the parts that suit them. I believe that to be a real American we must abide by all our laws and that any one, whether foreigner or native, who is not big enough to do that should be put behind the bars and made to do it or sent to some country where the laws more nearly coincide with their views and not just be fined and turned loose again. I know of no better order that is fitted to do real Americanization work than the grange. Our Christian ideals are of the highest, our impartiality as to religion or politics give us a decided advantage over other organizations. Are we going to grasp the opportunity that is ours? Are we big enough for the job? In our halls it is necessary that we have the Holy Bible on the altar and the American flag displayed. May they inspire us to greater activities in America. May the Holy Bible remind us of those Christian precepts upon which our order is founded and compel us to fill our obligations to ourselves, our neighbors, our grange and our nation. May the flag arouse in us a sentiment of true patriotism that will make us real defenders of our Constitution and laws and our country in time of peace as well as war. May the grange seize the opportunities before it, that in the years to come the American flag may typify not only to Americans but to all nations a mightier force, at home and abroad, for peace, righteousness and justice.

After the afternoon session an auto trip to Hampton Beach was enjoyed, supper being served there and on the return, to Durham dancing was enjoyed.

A CANDIDATE OF TESTED ABILITY

Exeter News-Letter, Aug. 29, 1924

Fernando W. Hartford, candidate for nomination by the Republicans of the first Congressional district, was born at Chateaguay, N. Y., but since early boyhood his home has been in New Hampshire. At the age of ten entered newspaper work as a carrier for the Manchester Union, of which in a few years he became office boy and then bookkeeper. He was soon made the Union's representative in Portsmouth, where he has since resided. As president and treasurer of the Chronicle and Gazette Publishing Company, by other business and real estate interests and otherwise he has long been an especially prominent and influential citizens of Portsmouth, keenly interested in all pertaining to the city's welfare. It need not be said that he is a staunch Republican. He has served in the City Council, in the Legislature and was twice elected mayor of Portsmouth. He was a delegate to the Republican national convention of 1912. He is a man of capacity and tested ability. His place of residence strengthens his candidacy. It is nearly half a century since the late Frank Jones of Portsmouth served in Congress. No Rockingham town has since had a representative there. The present claims of Portsmouth and Rockingham County are based on equity. Mr. Hartford's qualifications and fitness for the office he seeks cannot be questioned. He should, we believe, receive the nomination.

OLD HOME SERVICE IN DANVILLE

The annual service of the Danville Old Meeting House Association will be held in the old church Sunday at 3 o'clock, standar dtime. Rev. Dr. Bixler, pastor of the Congregational church, Exeter, will preach.

The Old Meeting House Association was formed several years ago for the purpose of preserving this ancient landmark, and this service has become an event of more than local interest. A cordial invitation is extended to everyone to attend this meeting.

Cervantes and Shakespeare, the world's two great humorists, lived at the same time.

YORK CLIFFS, MAINE

A SUMMER PARADISE

Between York Beach and Ogunquit on the Rocky Coast of Maine

Offered to the Public in Restricted Building Lots

Yorks Cliffs, always considered one of the finest Summer locations on the Maine Coast, a portion of which is sub-divided into large restricted lots, averaging nearly an acre in size, is offered to the public for the first time.

THIS IS AN OPPORTUNITY

To purchase a very desirable lot in a well-established Summer colony, where the value of land is bound to increase. Remember! The best lots are always sold first. The scenic beauties of this location are absolutely unexcelled. Many of the lots overlook the Ocean and Cape Neddick Bay, commanding an unrestricted view of the Atlantic coast for miles. Passaconaway Inn, one of Maine's most beautiful Hotels, is located on this property.

Roads have been built, town water and electricity are available, in fact, nearly every convenience of the city is to be had in addition to the most beautiful and cool Summer climate imaginable. There is a fine sandy bathing beach on the property.

WE BELIEVE

An inspection of this property will prove the above statements and that you will want a lot at York Cliffs. Lots and Prices to Suit Everyone—Reasonable Terms.

EDWARD T. HARRINGTON CO., Realtors

10 State St., Boston. Local Office on the Property

An illustrated booklet will be sent on request.

EVEN SPECIALISTS FAILED

Then the Fruit Treatment—"Fruit-a-tives" Brought Complete Relief

It is simply marvellous how successful the Fruit Treatment is in overcoming chronic troubles, like Constipation, Dyspepsia and Rheumatism.

The juices of apples, oranges, figs and prunes—intensified and combined with tonics—are made into small tablets called "Fruit-a-tives", which have proven the marvels of the medical world for many diseases.

For instance, Mr. James A. Sheil, 80 Oakhill Ave., Waterbury, Conn., says: "I recommend "Fruit-a-tives" to anyone suffering from chronic Constipation. Having suffered for ten years, and receiving little relief from specialists, I at last have been helped by your good tablets".

Your dealer has "Fruit-a-tives"—25c. and 50c. a box—or sent postpaid by Fruit-a-tives Limited, Ogdensburg, N. Y.

175TH ANNIVERSARY AT HAMPSTEAD

Hampstead's Old Home Day and the 175th anniversary of the incorporation of the town will be observed Sunday, Aug. 31, and Monday, Sept. 1.

On Sunday union services will be held at the Congregational church, beginning at 10.45 a. m. Special music will be rendered by a union chorus. The morning sermon will be by Rev. Edwin S. Pressey, of Belmont, Mass. In the evening at 7, Rev. Albert P. Watson of Hatfield, Mass., will speak.

Monday at 9 a. m. there will be sports for both old and young in Emerson's Field, which is near both the Town Hall and the High School grounds, where the exercises will be held. The committee in charge is Bruce Russell, William E. Hulton, Clark G. Mills, Wesley Collins, Ruth Mills, Leslie Collins. At 3 p. m., the Hampstead base ball team will play the Millionaires of Derry.

From 1 to 3 p. m. on the High School grounds the formal exercises will be held, including a band concert by the Boys' Industrial Band of Manchester; "Welcome" by John S. Corsón; letters from absent friends; messages from sons and daughters of Hampstead; original poem, Abbie Randall Rice; address, "Comunity Co-operation," Rev. Rufus P. Gardner, pastor of the Hampstead Congregational church from 1893 to 1902, and a prominent member of the committee at the 150th anniversary, 25 years ago.

At 7.30 p. m. at the Town Hall there will be fireworks and dancing. All the exercises will be held on standard time.

The general committee of arrangements is Bessie G. Mills, John S. Corson, Minnie E. Emerson. Reception committee, Mr. and Mrs. F. W. Emerson, Mr. and Mrs. John S. Corson, Mr. and Mrs. E C. Mills, Rev. and Mrs. Howard W. Collins, Mr and Mrs. Lucius Darbe, Mr. and Mrs. C. W. Garland, Mr. and Mrs. Benjamin Clark, Mr. and Mrs. Benjamin Clark, Mr. and Mrs. Arthur J. Spollett. Decorating committee, chairman, A. Sydney Little. Fireworks, Charles H. Littlefield, Jr., Henry W. Tabor. Music, chairman, Miss Mary G. Davis.

Registration, guests and residents of Hampstead will please register at information headquarters at the Public Library on Sunday, in charge of Mr. and Mrs. Laura Taber, Miss Christie R. Heath, Miss Mabel Coombs and Miss Abbie Buttrick.

Rest rooms and comfort stations may be found at the Town Hall, High School, No. 2 School House, Congregational vestry and Public Library.

An emergency tent will be found on the grounds of Mrs. Josephine Smith, resident nurse.

A committee from the Ladies' Circle will have souveniors and fancy articles on sale in the manual training building on the High school grounds.

PHILIPPINES LOSE IN CEMENT INDUSTRY

The insular government will lose $225,000 in the National Cement Company, one of the Philippine government's "war baby" industries, if the deal, now reported to be virtually complete for the sale of the company to private interests is consummated. The company has been financed out of funds of the national bank to the extent of approximately $1,500,000 and the pending loss will represent $15 on each share of capital stock with a par value of $100.

According to the policy laid down by Gov.-Gen. Wood of getting the government out of business, it has been decided to dispose o fthe company, which never has been in operation, for what it will bring.

A Chicago millionaire is said to be behind the purchasing interests.

RYE SCHOOLS

Any child six years old before Jan. 1, 1925, and having been vaccinated, may enter school Sept. 8, but shall not enter later.

GEORGE F. ROGERS, Chairman

1w a23

In New York city alone it is estimated that 100,000 women daily have their hair marcelled.

GIGANTIC RAIL MERGER CERTAIN

New York.—Directors of the Pere Marquette Railway Company have approved the offer of the Van Sweringen interests of Cleveland to join the proposed "Nickel Plate" merger, assuring completion of one of the greatest railroad consolidations in history.

The last of five railroads to accept the Van Sweringens' offer, the Pere Marquette, will be combined with the Erie, Chesapeake & Ohio, the present "Nickel Plate" and Hocking Valley, into a mammoth new "Nickel Plate" system with total assets of $1,500,000,000 and more than 14,000 miles of trackage traversing the Eastern section of the country. Unified control and operation of the properties will be directed by O. P. and M. J. Van Sweringen, Cleveland real estate and railroad magnates, who later will effect a complete physical consolidation of the road.

Stockholders of the five companies will be invited simultaneously to deposit their shares for an exchange into stock of the new "Nickel Plate" corporation. With their acceptance virtually assured, the Van Sweringens will seek final approval of the merger from the Interstate Commerce Commission.

E. N. Brown, chairman of the Pere Marquette Railway, after the meeting of the board, issued the following statement:

"The negotiations with Mr. Van Sweringen, extending over several weeks, have been successfully terminated, all parties thereto living come to an agreement. The board of directors of the Pere Marquette Company, at its meeting ratified the proposal and deposit agreement in the form finally submitted and passer a resolution recommending it to the Pere Marquette shareholders."

Dodge Brothers Dealers Sell Good Used Cars

There are hundreds of Dodge Brothers Motor Cars with more than 75,000 miles each to their credit, indicating that when you see one with 10 or 15 thousand, it still has a long and useful life ahead. Particularly when it comes from us, because you know it has been thoroughly reconditioned.

Good Values for Today:

DODGE BROTHERS 'COUPE

1923; excellent condition.

CHEVROLET

1921; 1-2 ton delivery. A whole lot of service for a small amount of money.

FORD SUBURBAN

1921; fully equipped and runs fine.

HOBBS Motor Company

"The House Behind the Car"

Phone 350, Kittery, Maine.

FLY-TOX

In Bottles Only

Half Pint 50c Pt. 75c Qt. $1.25

Trial Sprayer Free Hand Sprayer..... 40c

At Grocers & Druggists

Developed at America's Foremost Industrial Research Institute.

Kills MOTHS FLIES Mosquitoes Roaches Ants Bed Bugs Etc.

Kills 'Em Dead

DAVID COHEN

Violin Soloist & Teacher

(Pupil of Jacques Hoffmann)

Will resume teaching Sept. 10. Information at Studio 44 High St., Tel. 1111-M

A limited number of SAXOPHONE pupils accepted

Chats with your GAS man

THERE are more than five thousand uses for gas. Yet most persons only think of it in connection with cooking meals or heating water.

One well-known engineer laments this fact and says, "If they could visit Pittsburgh, Birmingham, Chicago or other large centers and see how gas is used in industry, the sight would stagger them, and furnish clear proof of the future of gas for all kinds of heating work.

"Here huge burners consume more gas in a day than the average city of 50,000 inhabitants. Billets of steel melt under the roar of a blast that pierces the ears. Pipe through which men can crawl feed giant furnaces as large as a California bungalow—here gas is the fountain of industry."

All over the world the news is spreading that "If it's done with heat, you can do it better with gas."

PORTSMOUTH GAS CO.

(Always at Your Service)

"You Can Do It Better With Gas."

Corset Shop

Madam X Rubber Reducing Girdle

NOT a corset; but a reducer. It must be fitted properly to be effective.

Sarah L. Piercy

Corsetiere

N. H. Bank Bldg. Tel. 1027-R

Isles of Shoals Steamer

Wharf off Market Street

Time Table Commencing June 28 1924

Subject to change without further notice

Portsmouth and Isles of Shoals Hotel Oceanic

The Staunch and Finely Equipped Ocean Going

STEAMER SIGHTSEER

Time Table Standard Time

LEAVES PORTSMOUTH, wharf off Market Street, for ISLES OF SHOALS at 11.15 a. m. and 5.00 p. m.

SUNDAYS—At 11.15 a. m. and 5.00 p. m. Returning

LEAVES OCEANIC, ISLES OF SHOALS for Portsmouth—At 8.30 a. m. and 3.45 p. m.

SUNDAYS—At 8.30 a. m. and 3.45 p. m.

SATURDAYS ONLY, Leave Portsmouth 11.15 a. m., 2.30, 5.00 p. m. Leave, Shoals—8.30 a. m., 1.00, 3.45 p. m.

Round Trip Tickets, good on day of issue only, $1.25. Single Fare $1.00

For excursion rates and other information address

F. W. HARTFORD, G. P. A.

Portsmouth, New Hampshire

HOTEL HOLLEY

Washington Square

THE HOME OF PORTSMOUTH FOLKS IN NEW YORK CITY

Rates Most Reasonable

SHERMAN K. HILL Manager

American Plan, European Plan

Mrs. Beatrice H. Scarborough

Teacher of Singing

Pupil of T. Morse Wemple

N. E. Conservatory of Music, Boston, Mass

Studio: 603 Lincoln Ave.

Portsmouth, N. H. Tel. 1145-R

Plymouth Rope

All Sizes

Walter S. Jackson

111 Market St.

PATRONIZE YOUR NEIGHBORHOOD GROCER

Sliced Ham	35c
Cooked Ham	55c
Legs Lamb	38c
Fresh Eggs	50c
Baked Beans	6 cans for 25c
Cream of Tartar, ¼ lb. pkg.	2 for 25c
Star Naptha Powder	4c pkg.
Cocoa	2 lbs. for 25c
Jellies	10c per jar

High grade goods at lowest market prices

WALDEN'S MARKET

240 Middle St. Phone 1504

You Can Save Money,

—by purchasing direct of the manufacturer. We manufacture our

MONUMENTS

at our own plant, which is equipped with all the latest labor-saving machinery and operated by electric power—the only plant so equipped in this section. Call and see the large stock of finished monuments which we carry.

FRED C. SMALLEY

Corner State & Water Sts.

Also Dover, N. H., Opp. City Hall

HAM'S Undertaking Rooms

122 Market St.

Phone 164-W

Alfred E. George

William A. Pressey

SETTLE THE QUESTION NOW

The time is drawing near when you must settle your heating problem for the coming winter.

PLACE YOUR ORDER FOR A

VULCAN OIL BURNER

-and you will heat your home better, more evenly and more economically than ever before. We will call at your request and arrange for installation.

JOHN G. SWEETSER

129 CONGRESS ST. TEL. 310

Dear Folks:--

Canning season is now going full blast and there's lots of lovely blue-berries, black-berries, etc., and some nice juicy fruits coming soon. Surely you're going to put some of these mouth waterers up in bottles to have during the long winter months.

We have some of the nicest bottles you ever put your eyes on, and we know our prices are low.

E-Z, LIGHTNING and BALL are the makes we have this year and we have them in ½ pints, quarts and 2-quarts.

Thanking you for your attention, we are,
Sincerely yours,

MUCHEMORE & RIDER CO.

Phone 1454. 123 Market Street.

PROTECT YOUR HOME IS IT INSURED?

PROTECT YOUR FAMILY WITH ACCIDENT INSURANCE

JOHN SISE & CO.

Phone 19

GENUINE

Georges Creek Coal

For Blacksmiths Use

The Consolidation Coal Co.

CHAS. W. GRAY, Local Manager.

REINEWALD'S MUSIC SCHOOL

Teaches
VIOLIN, CORNET, BANJO, TROMBONE, MANDOLIN

For Sale—Special Bargains on Few Used Instruments.

Cornets, complete in case. 1 Morse Violin, extra fine tone. 1 Holton Slide Trombone. 1 Vega Tenor Banjo. 1 'Cello, fine tone. 1 Conn C Melody Saxophone.

Agent for Gibson Banjos and Mandolins

R. L. REINEWALD

Ex-Bandmaster U. S. N. Band and 8th Regt. M. V. M.
55 Middle Road (off Middle Street)

DR. EATON HEAD OF CONFERENCE

Rev. Dr. Edward D. Eaton of Wellesley, Mass., was elected president of the Isles of Shoals Congregational conference at the annual meeting at the Hotel Oceanic Thursday.

Other officers chosen were Prof. Irving F. Wood of Northampton, Mass.; Prof. Henry Tweedy, New Haven, Conn.; Rev. Stanley Ross Fisher, Wellesley, Mass., vice presidents; Mrs. Eleanor B. Gullick, Wellesley, Mass., executive secretary; C. W. M. Blanchard, West Medford, Mass., treasurer; Mrs. Barbara Black, Hartford, Conn., recording secretary.

Rev. E. V. Bigelow, Andover, Mass.; Mrs. Breckenridge, Providence, R. I.; Miss Myrtle Foster, Wakefield, Mass.; Rev. John Reid, Peabody, Mass.; Rev. John L. Kilbin, New York; Rudolph Lippold, Boston; Miss Emma O. Nichols, Lexington, Mass.; Mrs. W. P. Doty, Detroit, Mich., named as directors for three years. Rev. E. Victor Bigelow of Andover, Mass., retiring president, presided.

Rev. Dr. W. E. Barton of Boston, ex-moderator of the national council, gave his second lecture Thursday at the morning session, tking for his subject, "The Pastor as an Educator." Rev. Dr. Bigelow conducted the morning watch.

Miss Clara M. Standish of Palla D Ega gave an address on "Some Achievements of the Negroes." Rev. A. C. Watkins of Washington, D. C., also spoke. In the late afternoon there was a conference on mission study, conducted by Rev. Edward H. Smith of Forchow, China.

In the evening there was a costume ball at the Oceanic. The candlelight service in the old stone church was led by Rev. A. E. Martin of Stoughton, Mass.

STORRS PREDICTS COAL SHORTAGE NEXT WINTER

Concord, Aug. 29—State Fuel Administrator John W. Storrs is sending out copies of a circular letter, repeating his warning that it will be wise for coal consumers in New Hampshire to place immediately orders as large as they conveniently can. There is not only danger of a coal shortage the coming winter, said Mr. Storrs, there is certainty of it if the winter should be a severe one, with railroad transportation hampered by heavy snows.

Up to the first of August this year, New England received 300,000 fewer tons of anthracite than in the similar period of 1923. There was an exactly similar situation in the case of bituminous coal. This was because consumers were not inclined to put in large stocks in the face of a marked falling off in demand. Should the demand that is now lacking suddenly become insistent the railroads would be confronted by a transportation problem difficult for them to solve, one impossible of solution indeed, should the weather be against them.

If orders are placed now, Mr. Storrs went on, they can be filled without much trouble and there will probably be no danger of a fuel shortage, but it is well within the bounds of possibility, even of probability, that delay may prove disastrous.

For Sale

2-Flat-House, corner Woodbury Avenue and New Road. 6 Rooms and Bath in each Flat. Owner leaving town and will sell for one-half its cost.

Frederick Gardner

Sole Agent

GLEBE BUILDING

YOU CAN'T GO WRONG

By giving us a chance to figure on your electrical work. Our workmanship is excellent and materials used are the best obtainable. We also carry a complete line of up-to-date fixtures at prices that invite comparison.

Patterson's Electric Shop

Open 1.00-8.00 P. M.
68 High St. Tel. Con.
A little out of the way, but where prices are right

WESSON OIL

FOR SALADS!

We carry it—you try it.

Home-Made Mayonnaise is fine

Simple to make with Wesson Oil. We'll be glad to furnish Recipes Free.

DINNERMAN'S MARKET

LOCKMINSTER CHAPEL

J. VERNE WOOD

7 Islington St.

MOTOR SERVICE

GOVERNOR AND COUNCIL WILL GIVE HEARING

A hearing on the petition for a pardon for William Lukas of Manchester, now confined at the state prison on a charge of rape, was granted at a meeting of Governor Brown and council The petition was received at the last meeting and referred to the prison trustees who in their report recommended a hearing on the matter. The hearing was set for Sept. 10.

Lukas has served eight years of a sentence of not less than 15 or more than 20 years. His behavior at the prison has been excellent, it is said. He also is the sole support of an aged mother and father.

OF INTEREST TO WOMEN

The two leading colleges for women in Ireland are Queen's and Alexandria, both in Dublin.

The Queen of Spain owns a beautiful typewriter of white enamel and gold with keys of ivory.

Many hundreds of women spend their lives in driving and steering the canal boats in southern and midland England.

Mrs. Ross A. Collins, wife of the Mississippi congressman, is stumping the district in behalf of her husband's re-election.

A new position, that of president, has been created in connection with the firm of Harland and Wolff, famous Belfast shipbuilders, and conferred upon Lady Pirrie, widow of the late Lord Pirrie, who was the head of the firm.

As proprietor of a tiny grocery store which she opened in the basement of an apartment building, Miss Arlene Carney, a Milwaukee girl still in her teens, is earning enough money to pay her way through Marquette University.

Queen Mary is expected to be present October 25 at a thanksgiving service which thousands of women of all professions will attend at St. Paul's Cathedral in connection wiht the jubilee of the London School of Medicine for women.

A "man" was asked to leave a fashionable restaurant in London the other evening because he was dressed partly in the garb of a woman and attracted too much attention. But "he" turned out to be a woman who was dressed too much like a man, with close cut hair, collar and tie, vest, lounge coat, felt hat and masculine shoes, her only article of feminine attire being an apology for a skirt.

A new use has been found for the locks shorn in the process of "bobbing," and it remained for a Chinese woman to discover it. Jung Bo, wife of a prominent Chinese merchant of Victoria, B. C., recently returned from her native land with bobbed hair, a most unusual style for a Chinese woman. But she carried her shorn tresses in the shape of an exquisite picture of Macao harbor, embroidered on silk with her own hair, working on the picture while on board ship. The necessary relief in the picture was obtained by the use of white hair, for which one of the stewards sacrificed a lock of his "pompadour."

TUBERCULOSIS CLINIC

A tuberculosis clinic will be held in board of health rooms in the City Hall September 4, at 2.30 p. m.

It is especially desired to have all underweight school children attend for examination before beginning school.

All those who have attended clinics before realize the value of such examinations.

Anyone is welcome to attend who may have such symptoms as:

Persistent cough, cold or hoarseness
Loss of weight or appetite.
Run-down tired feeling
Persistent pain in chest.
Afternoon temperature.
Night sweats.
Spitting of blood or streaks of blood in spectum.

PLYMOUTH BUSINESS SCHOOL

Fall term opens Tuesday, September 16. Office open daily for registration, after September 1, from 2.30 to 5.00 p. m. Telephone 811-M or 286.

C. E. WRIGHT, Principal

1w-a25

FINE DAYS OUTING AT ISLES OF SHOALS

Steamer leaves Portsmouth 11.15 a. m. returning 3.45. Make this part of your trip to Portsmouth. Low fare. tf

NOTICE

John A. Lunt. Treatments and readings by appointment. 52 Tanner St. Telephone connection. tf

A Texas chemist has declared the material value of the average human being to be 98 cents.

BONES OF CAMEL FOUND IN BED OF KANSAS LAKE

Lawrence, Kan.—Half a ton of fossil bones, all of them new for the University of Kansas museum and some of them new to science, have been discovered in Sherman county, Kansas, according to H. T. Martin, curator of the University's museum. Mr. Martin and Curtis Hesse, laboratory assistant, spent four weeks this summer near Goodland, Kans., and shoveled more than 100 tons of sand in uncovering the fossils.

"Parts of at least fifteen species of mammals were recovered," said Mr. Martin. "These included three species of camels, one as large as a small giraffe, the smallest the size of a sheep, two speci seof rhinoceros, three species of three-toed horse, dog, cat, peccary, deer and three species of mastodons.

"The fossils were found in a formaiton that apparantly had once been a small lake bed, some 300 feet square, and several feet under ground, making it necessary to use a plow and scraper to get down to the fossil-bearing sands.

"The bones, which are of a jet black, were found scattered over the entire space, but parts of bones that we sometimes found widely separated fitted together perfectly.

"Apparently," said Mr. Martin, "these bones were distributed by freezing, either through ice on the lake, or a glacier. That is the only way I can explain the sharply broken bones and their distribution. No complete skeletons were found.

"We are highly pleased with the results of the trip, for it will add greatly to the scientific knowledge of the animals that once roamed western Kansas."

CHINESE BANDITS DRIVE PEOPLE FROM HOMES

One native policeman was killed and two others narrowly escaped the same fate when they went out to reconnoitre in the vicinity of Miaochien, not far from Anking, while the place was menaced by bandits. The band was reported to number 14, and they had looted a village two miles distant.

Miaochien lies at the foot of a sacred Buddhist mountain, Chiu Hau Shan. After three days of terror a regular exodus by night to the mountain occurred, the people carrying what few possession they could manage and prepared to leave their homes to the mercy of the outlaws, when report reached them that one of the three policemen had been found by the roadside with his brains knocked out.

Some days later, however, some 300 troops of the Pekin government arrived on the scene from a neighboring town and restored temporary peace.

HAMPTON BEACH POLICE COURT

Hampton Beach, Aug. 29.—In municipal court yesterday three automobile law violators faced Judge Howell M. Lamprey.

Louis Lagetti of Somerville was fined $10 and costs of $6.80. He was arrested by Officer S. J. Coram, Sunday.

Walter R. Clark of Fall River was fined $10 and costs of $6.34 on a similar charge. Officer Marvin Young made the arrest.

Leonard Wilcox of Haverhill, was apprehended by State Officer George R. Scammon in the town of Seabrook, pleaded guilty to the charge of driving a car so as to endanger the lives of the public. Both his fine and costs were suspended.

Shakespeare's handwriting was very hard to decipher and was unscholarly in appearance.

JOE SAYS

The Fish Wharf is the place to buy your fish.

Halibut that is fancy and plenty of Swordfish to go with it

Native Smelts that are caught daily. Great Bay Eels, Isles of Shoals Cod, Haddock and Hake.

Shore Fish Co.

Isles of Shoals Wharf
Off Market St. Tel. 1604

USED CARS

1924 Oakland Sedan ... $845
1922 Reo Sedan ... $745
1922 Studebaker Spec. Six ... $595
1922 Ford Touring ... $145
1924 Reo Touring ... $995
Buick Touring & Chevrolet ... $95

EASY TERMS

MAPLEWOOD GARAGE

Vaughan St. Tel. 1704.

PORTSMOUTH SCHOOL OF MUSIC

("We make Professionals")
Three Years Course
Preparatory, Progressive, Professional
SPECIAL ANNOUNCEMENT
Thomas Stanton, Dancing Instructor
All Forms—Solo and Class
Book now—Season opens Sept. 8
G. BERTRAND WHITMAN-Director
Studios, 14-15-16 Franklin Block
Portsmouth, N. H.
Phone 247-J

WILLIAM A. WALKER
CHIROPODIST
Room 9, Globe Bldg. 16 Pleasant St.
ARCH TROUBLE A SPECIALTY
Office Hours: 12.30 to 5.30 P. M.
Mornings and evenings by appointment. Telephone 1152-J

The Eyes of the World Are On

CHEVROLET

for Economical Transportation

The remarkable rise of Chevrolet proves that the Chevrolet Motor Company has correctly gauged the shift of public sentiment towards the most economical unit of transportation which also meets modern requirements as to quality. Call at our showrooms, inspect the much-talked-of SUPERIOR models, and see why Chevrolet jumped from seventh to second place in sales. Learn how much daily utility and year 'round health and happiness you can obtain for a sum so low that almost any American family can easily finance the purchase.

Prices f. o. b. Flint, Michigan

Superior Roadster	$490
Superior Touring	$495
Superior Coupe	$640
Superior Sedan	$795
Superior Commercial Chassis	$395
Superior Delivery	$495
Utility Express Chassis	$550

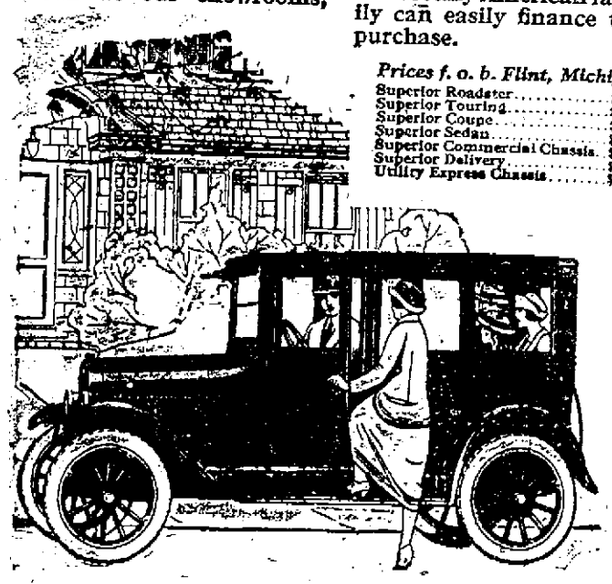

S. S. WENDELL & CO.

139 South Street. Telephone 1543-W.

Most Important Unrestricted Auction Sale
DESIRABLE REAL ESTATE, FURNITURE AND FURNISHINGS
Hilton Hall Inn, Dover, N. H.
Adjoins Newington Bridge, short distance from Portsmouth
LABOR DAY, MONDAY, SEPTEMBER 1st.
On the Premises, Rain or Shine

Sale starts at 10.30 A. M. on Furniture; furnishings, items sold separate; exceptional conditions; 100 Flemish Oak Leather Seat Chairs, Tables, complete fittings of dining room—linen, table cloths, napkins, pads, tray stands, silverware, desks, piano, Victrola, high grade china, safe, show-case, check punch, printing outfit, kitchen electric stoves, broilers, ranges, aluminum, tin, crockery, glassware. Sixteen rooms completely furnished—bureaus, chiffoniers; chairs, tables, mirrors, bed springs, pillows, rugs, pictures. Every item in house.

REAL ESTATE sold at 1.00 P. M. on the premises—3 acres land, high elevation, large water frontage, private wharf, bathing beach, fishing, boating.

HILTON HALL—16 rooms, modern improvements. Dining room 50x50. Piazza, three side awnings. Wonderful opportunity and location for club, hospital or auto inn.

To right party exceptional opportunity to make money and also own a pleasant home. Terms, information and complete details from the auctioneer to whom all inquiries are to be made.

NEWELL D. ATWOOD, Auctioneer
Telephone Congress 1262 24 Milk Street, Boston.

HOTEL MARSEILLES

Broadway at 103d St.
(Subway Express Station at Door)
NEW YORK CITY

Near Riverside Drive
Central Park, Theatres and Shopping Sections

Single room, running water $2.50
Single room and bath $3
Double room, bath $5 per day
Handsome suites of 2, 3 rooms

Dinner de Luxe $1.35 served in Blue Room and Grill

Exceptional Orchestra

M. P. MURTHA, Mgr.

Comfort Without Extravagance

ABSOLUTELY FIREPROOF

MADE FOR YOU

Our New Fall Line of Samples of the BREWSTER MADE SHIRTS have just come in. Priced from $3.00 up. A wonderful collection to select from.

J. H. SMITH

Merchant Tailor Successor to C. J. Wood
State Street. Opp. P. O.

FINE PROGRAM FOR MEETING OF THE SHRINE

Members of Bektash Temple, A. A. O. N. M. S., will hold their imperial visitation and ceremonial session at Dover, Sept. 5, with Imperial Potentate James E. Chandler and Imperial Assistant Rabban Clarence M. Dunbar as their special guests.

On the program will be a buffet lunch, street parade, business meeting, afternoon banquet, ceremonial and buffet lunch at the close of the program.

The recorder will establish offices in the municipal court room. The Shrine ladies will be entertained at the Knihgts of Pythias apartments. Hotel accommodations may be arranged in advance by notifying Noble William H. Roberts of Dover. Automobile parties are to drive into Central square and be assigned parking space for their car.

The program in detail, includes a buffet lunch at noon in the City Hall banquet room; short street parade at 2 p. m. in which all nobles are requested to take part; this to be followed by an exhibition drill by the Bektash Patrol and the Tuxedo drill squad with selections by the drum corps.

The business session will be at the Dover Opera house at 3.45 o'clock followed by the benquet from 4.30 to 6 o'clock and the ceremonial at 6.30 o'clock in the Opera House. A buffet lunch after the ceremonial in the City Hall banquet room will complete the program.

The degree staff includes: Owen Johnson, director, Manchester; Charles R. Healy, assistant director, Manchester; William H. Codwell, assistant director, Durham; Horace J. Davis, assistant director; Contoocook; William S. Kaime, assistant director, Concord; Floyd L. Cram, Charles L. Wood, John A. Gilmore, Earl C. Johnson, aughn D. Griffin, Leon E. Bagley, Philip C. Lockwood and James B. Kemper of Manchester; Harold C. Dunn and J. Edward Burnham of Nashua; Fred D. Carpenter of Lancaster; John H. Haynes of Lancaster; Daniel W. Leighton of Keene; Walter C. Haskins of Peterborough; Ralph L. Stirling of Dover; George W. Garland of Dover; substitutes, Daniel H. Cooley, James H. O'Brien and Walter E. Graf of Manchester.

The Dover local committees are: H. Foster Elder, chairman; Byron W. Hooper, secretary; E. Dean Nelson, treasurer; David C. McIntosh, publicity; Charles M. Corson, banquet; Herbert I. Reed, music.

Decorations and parade: Harry L. Farnham, chairman; Harry E. Tasked, Frank L. Hayes and Herbert E. Meader; checking, Lorenzo E. Baer; pictures, Thomas J. Chesley; automobiles, Herbert D. Grenaway; parking and police, A. D. Richmond; opera house, hotels and rest rooms, William H. Roberts; petitions, Earl H. Whitehouse, chairman; Ralph L. Stirling, George M. Wright, Fred N. Davis, Vernon E. Greenlaw, H. Howard Hartford and Henry Larsen.

Reception: Roscoe G. Blanchard, John T. W. Ham, Louis W. Flanders, Charles I. Hurd and Elwill S. Shortridge; general committe, John R. Mathes, chairman; Joseph P. Jenness, George W. Garland, Ralph H. Hayes, Robert W. Greenaway and F. E. Plummer.

MUST NOT SOLICIT BUSINESS AT STATIONS

Court Puts an End to Taxi Row at Biddeford

MUST NOT ... ...

The fight between taxi drivers at Biddeford as to the right to solicit business at the Boston and Maine station there, after the railroad had leased the privileges to one Oliver Leblanc, has ended by an injunction granted by Justice Sturgis of the Supreme Judicial court restraining Urban Bolduc from interfering and soliciting at the depot:

The decree is as follows:

State of Maine, York, ss.

Supreme Judicial Court.

Boston & Maine Railroad Company vs. Urbain Bolduc,

Portland, August 27, 1924.

Whereas, this cause came on to be heard on the plaintiff's motion for an interlocutory injunction, on the 14th day of August, 1924, and after due hearing at which the defendant was represented by his counsel, it is therefore ordered adjudged and decreed, and these are to command and enjoin you that pendente lite and until further order of this court, or some justice thereof, you, Urbain Bolduc of Biddeford, County of York, and the State of Maine, your agents and servants are strictly enjoined and restrained under penalty of contempt from going upon the station premises of the Boston & Maine Railroad at said Biddeford, on both the eastern and western routes for the purposes of soliciting incoming passengers and their baggage and for the further carriage of said passengers and their baggage.

Signed, Guy H. Sturgis,
Justice of the Supreme Judicial Court

BOWLING

Shieks

Ford	97	87	80—264
Bunnell	81	77	82—240
Reckendorf	82	94	78—254
P. Hersey	106	100	96—302
F. Hersey	87	88	83—258
	453	446	419 1318

Targoos

Fowler	90	79	97—266
Davis	88	78	76—243
Dexter	82	96	90—268
Gardner	80	86	97—263
Renner	89	95	105—289
	430	434	465 1329

AT THE PLAYGROUNDS

On Friday morning the South Ends defeated the Playground team by the score of 10 to 9. The game was well played and hotly contested throughout with the lead changing hands several times. The score by innings:

Innings	1	2	3	4	5	6	7	
South End	0	0	2	3	3	1	1	—10
Playground	0	4	3	0	1	1	0	— 9

Batteries—South End: Hanlon and Tucker; Playground: Powell and Berry.

Out of the 8766 hours in an average year, the average boy spends 3852 in bed.

KITTERY NEWS

Kittery, Aug. 30.—Misses Annie and Alice Quinn of New York are guests of Mr. and Mrs. George D. Boulter of Love Lane.

George Seaward of Wentworth St. is enjoying a vacation from his duties at the local yard.

Miss Susan Borthwick of Portsmouth will be the soloist at the Second Christian church Sunday morning.

Mr. and Mrs. Fred Morrill and Mr. and Mrs. Edmund Littlefield are moving from Government St. to Pine St.

Mrs. Sarah Lutts is moving into her new bungalow on Wentworth St.

Mr. and Mrs. John Clease, Mrs. John Weare of Chase Pond, York, attended the funeral of Mrs. Abbie Shaw on Thursday.

Miss Edna Storer of Philbrick road who has been the guest of relatives in Portland has returned home.

Mrs. Mary Graham will occupy the pulpit of the Second Christian church at 10.30 a. m. Union service in the evening.

Mrs. Charles Lowe, Miss Caroline Tucker, John R. Wentworth and Mr. Divine passed Friday in Dover.

Mr. and Mrs. Elmer Pray and children of Melrose, Mass., are passing the week end and holiday with his parents Mr. and Mrs. Isaac Pray of Whipple St.

LOST—Between my store and York Village a large bill fold containing a sum of money and checks. Reward. Please return to O. S. Farrington, Kittery, Me. 2t a29-30

Nothing serious would happen in your absence if you should attend church twice tomorrow. In fact it would do you "a world of good." Worship at the Second M. E. church. Sermon subject in morning "Life in Proportion." This is at 11 a. m. Sunday school is at 10 a. m. Epworth League comes at 6.15 with a union service with the C. E. at 7 p. m. Our vesper service subject "A Church Program" illustrated with stereopticon slides. This is a union service also. A hearty welcome awaits you. Plenty of room outside to park that car of yours.

The following is a list of the beautiful floral tributes at the funeral of Mrs. Abbie Louisa Shaw of Kittery, Thursday, at the Second Methodist church:

Spray—Family.

Spray gladioli—Leonard McCloud and mother.

Spray pink and white asters—Mr. and Mrs. George N. Colby, Mr. and Mrs. Charles Bailey.

Spray asters—Mr. and Mrs. John Weare, York, Me.

Spray asters—Mr. and Mrs. William H. Chase, Mr. and Mrs. Willie N. Chase York, Me.

Spray pinks and roses—Mr. and Mrs. Asher B. Damon and family.

Spray red asters—Mrs. Albert F. Billings, Mrs. Willard Emery and Mrs. W. T. Coffin.

Spray asters—Mr. and Mrs. Harvey Hill, Portsmouth.

Spray asters—The George B. French Company and employees.

Large spray—The Second Methodist Church, Kittery.

Spray lavender and white asters—U. S. Internal Revenue Office, Portsmouth, N. H.

Spray gladioli—Spanish War Veterans Auxiliary, Portsmouth, N. H.

Large spray from old neighbors—Mr. and Mrs. Charles Heeney, Mr. and Mrs. S. H. Boulter, Mr. and Mrs. Frank E. Donnell, Mr. and Mrs. George Curtis, Mr. and Mrs. William Noyes, Mr. and Mrs. Fred Guild, Mr. and Mrs. William Wurm, Mr. and Mrs. Walter B. Tibbetts, Mrs. Abbie Philbrick, Mrs. Belle Spinney, Mrs. Sarah Trefethen, Mr. Charles Farwell and Mrs. Georgie Farwell Seawards, Mr. and Mrs. Arthur O. Goodwin, Mr. O. Sumner Paul and Miss Helen Paul, Mr. and Mrs. Joseph Jenkins.

Spray asters—Mr. and Mrs. Hiram H. Sherburne, Portsmouth.

Spray asters—Mr. and Mrs. Walter Fernald and family.

Spray gladioli—Mrs. Nellie Milliken and Miss Gladys Milliken.

Spray pink asters—Mr. and Mrs. William J. Blake and family.

Spray pink roses—Mr. and Mrs. George P. Emery and family.

Bouquet of cut flowers—Mr. and Mrs. Fred Shaw and family.

Spray of yellow gladioli and rosemary—Mr. and Mrs. George A. Waldron, South Eliot, Me.

Spray of gladioli—Mr. and Mrs. Isaac H. Lambert and Mrs. Sarah E. Dyer.

Spray snapdragons—Mr. and Mrs. Harold Grace and family.

Spray gladioli—Mr. Fred Langley and family.

Spray roses—Harry H. Cook and sisters.

Spray asters—Mrs. Millie Damon Hobbs, Portsmouth.

Spray gladioli—Leon E. Robbins and family.

Spray pink gladioli—Mr. and Mrs. Howard Amee and Robert Amee, Portsmouth.

Spray gladioli—Mr. and Mrs. C. E. Sparhawk, Portsmouth.

Large spray—Mr. and Mrs. Hylon A. Walker and Mrs. Blanche Walker Horrocks.

Spray gladioli—Mr. and Mrs. Edward G. Maby.

Large spray gladioli—Mrs. E. A. Thomas and family.

Spray dahlias—Mr. and Mrs. Ernest M. Higgins, Mr. and Mrs. Charles A. Gerry.

Spray white asters—Mr. and Mrs. Joseph P. Sugrue.

Asters and gladioli—Mr. and Mrs. George Thomas and family.

Spray gladioli—Mr. and Mrs. Frederick W. Maby, New York.

CARD OF THANKS

We wish to express our appreciation to those who by their kind words, and very many thoughtful deeds, and by beautiful floral tributes, aided us and comforted us in our recent bereavement.

Sincerely,
Justin Henry Shaw and family
Wilbur B. Shaw and family
Emily Lucy Shaw.
Kittery, Me., Aug. 30, 1924.

KITTERY POINT

Kittery Point, Aug. 30.—Mrs. John Waterworth of Dorchester, Mass., is spending a week with Mrs. John Graham. Mrs. Waterworth is the wife of the late Rev. John A. Waterworth a former pastor of the Congregational church here.

Mrs. Maria Tilton, Mrs. Charles Woods, Mrs. James A. Walker, Mrs. J. C. Cutts and Miss Julia Duncan were dinner guests of Mrs. John Graham at the Congregational parsonage on Friday.

The Baptist church Sunday school is enjoying its annual picnic at Sea Point today.

Fremont Allen of North Berwick was a visitor in town on Friday calling on friends.

Mr. and Mrs. W. E. Artesan, Mrs. Alex. Artesan of Providence, R. I., Mrs. J. A. Coulter of Cambridge, Mass., and Mr. O. E. Lamb of New York City motored here and were guests of Mr. and Mrs. Ernest C. Tobey on Thursday.

Mr. and Mrs. Sage and two children have returned home after spending several weeks at the Bliss cottage.

Mrs. W. G. Shackford of Portsmouth entertained Mrs. Stephen Decatur, Mrs. Cann, Mrs. John H. Bartlett and Mrs. M. Morse of Washington, D. C., Mrs. Charles Batchelder, Mrs. Alfred Gooding of Portsmouth at Ye Little Grey Tea House on Thursday afternoon at tea.

Lieut. Francis Stuart Low of the U. S. S. Savannah and Mrs. Low entertained at a dinner party at the Hotel Champernowne last night with the following present: Admiral Montgomery M. Taylor, Captain and Mrs. D. E. Dismukes, Commander and Mrs. Robert E. Hoyt, Captain John Downes, Lieut. and Mrs. W. D. Baker, Lieut. Comdr. and Mrs. Van Buren. After dinner all attended a dance at the navy yard.

Mrs. Charles Higgins, Mrs. Olive Moore and little son Henry, Mr. and Mrs. Wilbur Higgins, Millard Emery, Bertha Emery, Earl Emery, Mildred Emery, Irene Mugridge, Alta Adams and Doris Phillips left on Saturday for a week's camping trip at East Winthrop, Maine.

Mr. and Mrs. E. L. Tobey, Neil Tobey, Mr. and Mrs. George Arnold and little daughter Patricia, are spending the holiday and week end at Island Park, East Winthrop, Maine.

WENTWORTH HALL KITTERY for GOOD PICTURES

WANTED

WANTED—Experienced waitress at once. Apply Paris Restaurant, 22 Vaughan St. 1w a23

WANTED—Salesladies at F. W. Woolworth & Co., Market St. 3t a26

WANTED—Girl for general housework. Apply 761 South St. tf a19

WANTED—A housekeeper in a home where there are children. H. K. Leyden, 10 Newson Ave., Kittery, Me. 1w a29

WANTED—A housekeeper in family of four. Tel. 1382-W. tf a30

WANTED—1 ton or 1-2 ton truck or chassis. Write Box 5 Herald office with full particulars. 1w a27

WANTED—A girl for general house work. Apply 774 Middle St., or Tele. 1936. tf a28

WANTED—Mother's helper. Must be some one that does not go to school. Call 76. 1w a28

WANTED—Two married men between the ages of 25-30 with or without selling experience. Both positions pay on the basis of salary and commissions. To the two men that are accepted these positions will mean opportunity and advancement. Address your reply to P. O. Box 395 City, and ask for appointment. 2w a30

WANTED—A woman for general house work. No washing. Apply Tel. 690 or Extension 73, Quarters N, Navy Yard. tf a30

WANTED—Agents. Amazing, stylish shoes. Large commissions. Complete sample outfit with actual shoes. Popular prices $3.95 and $4.95 makes everyone buy. Apply Style Arch Shoes, Cincinnati. a31 s7-14-21

WANTED—Women to paint lamp shades for us at home. Easy, pleasant work, whole or part time. Address Nileart Company, 3187, Ft. Wayne, Indiana. 6t a27

WANTED—To buy or rent, single or two-family house in good location in Portsmouth. Address P. O. Box 445, City. 1w a27

WANTED—Ladies' Advertising and Sales work. Good pay in advance. $50 weekly easy. Christmas season starting. The Clevel and Hosiery Company, 5713 Euclid Ave., Cleveland, Ohio. 1t a30

WANTED—Typists. Earn $1.00 an hour or more at home typing authors' manuscripts. Full particulars free. R. J. Carnes, Author's Agent, Drawer F. Tallapoosa, Ga. 1t a30

WANTED—Agents. Free samples large manufacturer wants agents sell shirts direct to wearer. Exclusive patterns. Easily sold. Experience unnecessary. Kalender Sportswear Co. 543 Broadway, New York. 1t a30

WANTED—Can you embroider? Women wanted to embroider linens for us at home during spare time. Information upon request. Belfast Company, Dept. 725. Huntington, Ind. 1t a30

WANTED—Well rated oil drilling and lease contractors willing admit few investors for drilling new wells proven North Texas territory. Inquire stating amounts. Box 162, Wichita Falls. 1ta30

WANTED—Will pay $150.00 for fine copy Science and Health by Glover. 1875. Old books, pamphlets, autographs and postage stamps wanted. Robert W. Lull, Newburyport, Mass., 1 Chapel St. 2w a21

WANTED—An experienced girl or woman for general house work on or before Sept. 15th. Protestant. Call between 11 and 12 a. m. Mrs. Saunders, Quarters J, Navy Yard. tf a16

WANTED—Kitchen girl at Little Gem Cafe, 161 Vaughan street. tf a4

WANTED—College senior desires position as chauffeur. Experience with Pierce-Arrow. Tel. 921-W. tf j15

WANTED—Work of any kind by able bodied man. Address 25 Richmond St., phone 615-J. tf j30

WANTED—Paper and painting. All kinds wall papers for sale. Wilus P. Gray 239 Wibird St. Phone 1924

WANTED—Barber to open shop near North Shore Hotel, Hampton Beach. Great demand. Write North Shore Realty Co., Hampton Beach. tf a28

TEAMING AND TRUCKING of all kinds. Grading, filling and excavating. Sand and gravel supplied. Badger-Rand Ice Co. Tel. 1403. tf j14

WANTED—Salesmen to place my salesboards with country merchants. I furnish the boards delivered and give you half of what you collect. You can make $1000.00 per month. I guarantee you can make $500. per month. For full information address R. R. Sanders Co., 508 Gay St., Nashville, Tenn. 2t a23-30

AGENTS—WRITE FOR FREE SAMPLES. Sell Madison "Better-Made" Shirts for large Manufacturer direct to wearer. No capital or experience required. Many earn $100 weekly and bonus. MADISON MILLS, 562 Broadway, New York. e s j14

TO LET HOUSES

Four, five and six rooms, with all improvements. $18.00 per month up.

The Atlantic Heights Co. Tel. 88.

TO LET

TO LET—In Kittery Point, five furnished rooms, bath, fire place. On water front, Mrs. E. F. Upham, Kittery Point, Me. 2w a29

TO LET—Rooms for light housekeeping; steam heat and gas, centrally located. 48 Pearl St. tf a26

TO LET—Two rooms for light housekeeping, modern improvements. Tel. 489-R. Mrs. Rosewarne, 69 Government St., Kittery. 1w a28

TO LET—Three rooms for light housekeeping, reasonable rent. Apply 420 Pleasant St. 1w a28

TO LET—Kittery Junction, Me., 4 rooms, furnished or unfurnished, all improvements, on bus line, 10 minutes walk to navy yard. Janitor service. Apply 18 Bridge St. tf a16

TO LET—Desk room, telephone, services of stenographer, rent reasonable. Miss Lyons. Tel. 229. tf j16

TO LET—One large room on first floor with bed and piano, hot water heat after Sept. 1. Mrs. L. G. Dore, 267 Richards Ave. tf a30

TO LET—The Holmes estate, 7 rooms, acre of land, Locke's Cove, Kittery, Me. Keys at Capt. Wm. Locke's, Kittery, Me. or phone 1005-M. 1w a30

TO LET—3 rooms and bath for light housekeeping, all modern improvements Apply 193 Marcy street. tf a30

TO LET—7 room tenement all modern Apply 173 Fleet St. Tel. 1276-X. 1w a27

TO LET—Three rooms for light housekeeping, electric lights, gas and running water, 41 School St. tf a8

TO LET—Furnished suite of two rooms with private bath. Also single room with bath. "The Islington," 218 Islington St. Tel. 6417. tf m31

TO LET—Furnished rooms and kitchenette apartments Sandford House, State street.

TO LET—4 room upstairs tenement, all modern improvements. Apply 3 Pleasant St., Kittery, Me. Tel. 1958-W. tf a20

TO LET—No. 132 State St. comfortably furnished rooms, large, sunny, neat and attractive. Continuous hot and cold water, centrally located. Tel. 902-M.

TO LET—Storage for furniture and other goods. Apply J. T. Davis, 173 Market street. Tel. 129 or 1443-M.

TO LET—5 room cottage at Foss Beach for September. Rent reasonable. Write M. Herald. 4t a26

TO LET—Tenements furnished or unfurnished. Apply to Peter Pantelakes, 530 Cutts St Tel. 1592-Y. tf m14

TO LET—Two front offices in Globe building. Inquire DeLuxe Bakery. tf m1

TO LET—Housekeeping apartments for light housekeeping, white enamel sinks, electric lights, steam heat, baths, reasonable rent at 147 State St. Phone 445-W. tf m1

TO LET—4 or 5 furnished rooms in private family. 85 Aldrich Road. 1m a19

TO LET—5 room flat, gas and electric lights. No. 3 Jackson St. $14 per month. Apply J. F. Lamb. tf j9

TO LET—Tenement, all modern improvements, 52 Deer St. Raphael Paola. j21 tf

TO LET—Suitable place for plumber shop, paint shop or any several manufacturing plants. Inquire at this office.

TO LET—Two or three unfurnished rooms. Tel. 1026-W. 1w a19

FOR RENT

OFFICES — Desirable office space for rent on Market Square, also on Daniels St. Apply First National Bank.

FOR RENT—1 garage, New Vaughan street. For terms apply Armour Beef Co., Portsmouth, N. H. tf j2

FOR RENT—Furnished house 9 rooms near salt water and electrics Bathing and boating. Garden, garage, telephone $22.10 a month. Address P. O. Box 12 or telephone 1373-X. tf m15

FOR RENT—In fine woods on bank of the river, bungalow 5 rooms and bath, fully furnished, large stone fireplace, running water, electric lights. $50. balance of season. Ready now. Phone C. W. Gray, 90 or 621. tf a28

APARTMENT BUSINESS FOR SALE

Seven entirely separate apartments furnishing a yearly rental income of over $3000. In center of city and considered one of the best in the city. After deducting your own rent for the entire house the net income is in excess of $2000. Apply to Caswell Agency 9 Congress St. tf a15

FOR SALE

FOR SALE—A 30 ft. boat with 4 cylinder 4 cycle 20 h. p. Unit F Kermath power plant, all in first class condition. Inquire of Capt. H. M. Seaward, Kittery Point, Maine. 1w a28

FOR SALE—Two cows, one work horse, weight 1375 lbs., one farm wagon, surrey, harness and buggy, all in good condition. Apply to Advill Spinney, South Eliot, Me., after 5 p. m. or call 224-J. 1w a28

FOR SALE—Horse in good condition, fine for saddle and driving. Low price to secure a good home. Also harness and saddle. A rubber-tired buggy. Apply to E. E. Hanscom, Eliot, Me. Tel. 294-35. 3t a28

FOR SALE—21 ft. open motor boat 5 h. p. Ferro engine, all in good condition. H. Priestley. Tel. 511-M. 1w a27

FOR SALE—House lots Park St., Wibird St. Fine neighborhood. Inquire at this office.

FOR SALE—1919 Ford racing type excellent condition. Price $75. Phone 274-W. 1w a26

FOR SALE—1922 6-cyl. 5 passenger Buick sedan. Mrs. L. M. Bristol, Hampton, N. H. 1w a26

FOR SALE—Harley motorcycle 1922, fine condition, new tires. Call H. E. Roberts at 350. tf a25

FOR SALE—Ford touring car, first class condition, new top, Bosch ignition, many other extras. Tel. 1699-X, 410 Lafayette Road. 1w a25

SPECIAL.—We offer a six room dwelling near navy yard at very low price if sold before Sept. 1. Act now if you want a good home in convenient location. Arthur F. Cook and M. L. Newson, Agents, Kittery, Me. tf a14

FOR SALE—One 6-room dwelling, all modern conveniences; two 6-room modern bungalows; cottage at Pepperrell Cove, Kittery Point, Me. All modern; one new modern bungalow Eliot, Me.; one 6-room dwelling Kittery Village; one large modern cottage at New Castle N. H. Also other property for sale. For further particulars apply to Arthur F. Cook and M. L. Newson, agents, Kittery Me. tf a11

LADIES

If you are looking for Oxfords and Pumps, I have them. The latest styles and low in price. Rain Coats and Slickers New Army Coas and Blankets Sport Coats, $2.50 up Low Cut Shoes for Men Educator Shoes for Children Work Shoes of every description U. S. N. Shoes and Officers' Dress Shoes Boys' Suits, 2 pr. of Pants, all wool .... $8.50 Men's Suits, worsted $18.50 to $21.00 U. S. Army Breeches, light and heavy Tires, 30x3½ .... $6.50 Pup Tents and Ponchos

Give us a call and look things over.

CAPT. RAND, 5 LADD ST

Tel. 311-W; also Tel. 1340.

FOR SALE

8-Room House, bath and gas, electric lights, garage. Lot 100 by 180 ft. of land. Fruit trees, excellent location. For particulars Tel. 1797-Y.

FOR SALE—Gas range and gas plates, kitchen tables, chairs, refrigerators, davenport baby's nursery chair, 3 oil heaters 2-burner oil stove. Apply 107 Vaughan St., or phone 1467J. tf j25

FOR SALE—Ford Coupe, in good condition, new tires and battery. $165. Call Portsmouth 726-W. 1w a23

FOR SALE—1923 Maxwell Sedon, low mileage. Priced right for quick sale. Green's Garage, Foye's Corner. Phone 1202-W. tf j23

FOR SALE—All kinds of second hand furniture. P. Levine, 90 Atkinson street. tf j26

FOR SALE—New and second-hand Scales, all makes, one Cash Register; one 12-foot Counter, one 4-foot Showcase; repairing and adjusting on Cash Registers and Scales. J. W. McMullen, 553 Maplewood Ave., Portsmouth, N. H. 1777-M. j20tf

FOR SALE—Motor pleasure boat 26 ft. by 9 ft. Almost new. In fine condition, with or without motor. Apply 58 Whipple Road, Kittery.

FOR SALE—Piano. Tel. 1202-M. tf a19

FOR SALE—Grocery, ice cream and candy store. For particulars inquire at 460 Islington street. tf a19

FOR SALE—Bungalow, which consists of tea room and living quarters, on the boulevard at Wallis Sands. Profitable business. Party selling on account ill health. For particulars inquire on premises. tf a19

FOR SALE—A garage, well built 9 1-2 by 16 ft. Will sell cheap if taken at once. Inquire of Mrs. A. Spinney, Spinney's Inn, Rye No. Beach. 1w a29

FOR SALE—In Kittery, six room bungalow, town water, electric lights. Garage in basement. Large lot, good location in walking distance of navy yard. Terms to reliable party. Price reasonable. Apply to George D. Boulter Co., Kittery, Me. Tel. 264. tf a18

FOR SALE—Airedale pups, brood matrons on shares. Telephone 1274-Y, E. G. Clough, Greenland. 2m j6

FOR SALE—One Quaker hot gas heater. Apply 52 Jefferson St. tf m8

FOR SALE—One two-ton dump body Nash truck in good condition. Chas. W. Gray, Consolidation Coal Co. Phone 90. tf j8

FOR SALE—Business on State St. Scales, fixtures, counters etc. Also Ford delivery with covered top very reasonable offer won't be refused. Tel. 978-M. tf m24

FOR SALE—Bureaus, chairs, lawn mower, refrigerator, counter and show case, large iron kettle. J. L. Coleman, corner Deer and Market Sts. Tel. 1015W. tf m23

LOST

LOST—A pair of gold bowed glasses somewhere between Badger's Island and shopping district. Reward. Return to Herald Office. 2t a29

LOST—Strayed, or stolen at Hampton Beach Aug. 27 "Rover," a full blooded Scotch Collie, brown and white shaved like a lion. Black touch on tail. The collar had the owner's name. No questions asked. Notify E. F. Adams, 306 Broad St., Portsmouth, N. H. 1w a30

LOST—A pair of eye glasses in black case. Finder please leave at Herald office or Tel. 1367-W. 1w a30

LOST—An express box on Market St., State or Hanover St. Return to C. H. Pratt, Kittery, Me. 1w a30

LOST—From car between Newburyport and Portsmouth, pearl and diamond pin in black ribbon. Reward. Return to A. W. Dodge, 15 Washington St., Marblehead, Mass. 1w a30

LOST—If the party who took the Westminister bicycle standing in back of Woods store Thursday night will please return it to the Western Union no questions will be asked. The police have been notified. 1w a30

LOST—A brown leather pocket book between South and Daniel St. Reward. Finder leave at The Canteen, 48 Daniel St. 1w a27

LOST—A large Collie dog, light brown color, blind. Answers to name of Bowser. Finder notify R. D. Hammond. Tel. 885-X. 1w a26

FOUND

FOUND—On the state highway in York, a purse containing checks, money auto registration etc. Owner can have same by paying for this advertisement and addressing Gertrude M. Goiffe, 121 Spring street, Medford, Mass. tf a29

MISCELLANEOUS

RELIABLE ASTROLOGER, Palmist, Card Reader, Clairvoyant. For a short time at No. 2 G. St., opposite Hotel Pelham, Hampton Beach, N. H. a21 to s14

JOBBING AND FURNITURE moving. Out of town trips, express, freight and all kinds of trucking. Low rates. John Hutchins. Tel. 655-J. tf j6

SWEDISH MASSAGE— Mrs. Bertha E. Steele, 310 Dennett St., Portsmouth, N. H. Phone 594-J.

MADAM HILLIS, Psychic Reader and Adviser, 212 Sumner St., cor. Islington St. Phone 1310.

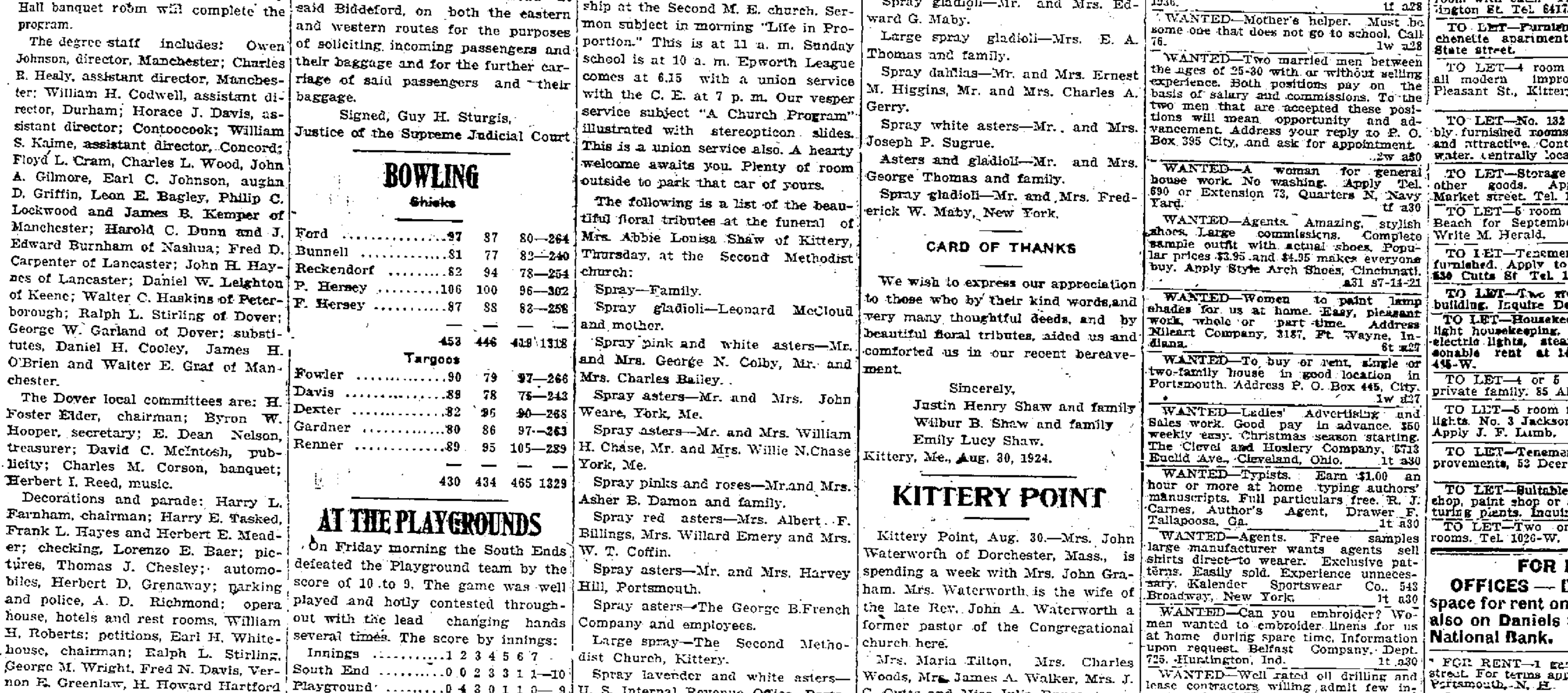

New Federal-Knight Speedy Truck

The wonderful development of the motor truck industry has brought about many conveniences and economies in the transportation of merchandise.

Motor vehicles are now used on short hauls by 157 railroads. This is an increase of about 300% in one year, according to figures published by the National Automobile Chamber of Commerce.

The Post Office Department, at Washington, D. C., employs 4,434 motor trucks, and one large manufacturing concern now has a fleet of more than 12,000 trucks of various sizes

In an interview with Mr. M. L. Pulcher, President of the Federal Motor Truck Co., of Detroit, he stated his belief that "the potential truck market offers a field of great opportunity. Every man in business today is looking for the most economical transportation possible, and the motor truck is the answer to this problem.

"As the motor truck industry continues to develop, new uses for trucks will be discovered," Mr. Pulcher said. "New types of bodies will be developed, which will enable every merchant, in every line of business, to extend the limits of his delivery system and increase his profits, while lowering his delivery costs and reducing his prices to the consumer.

"In support of this belief, Federal has spent hundreds of thousands of dollars in anticipating the needs of truck users. The latest addition to the very complete Federal line of motor trucks is the new Federal-Knight, which has been enthusiastically received and loudly praised by users in every conceivable vocation from farmer to manufacturer.

"This new Federal is everywhere regarded as the greatest achievement in the Federal career of 15 years in building motor trucks exclusively. It is a light-weight, speedy delivery truck of from 1500 to 2000 lbs. capacity, which exactly meets the needs of the 80% market which exists today for trucks of a capacity of 1 ton and under. It is powered by the world-famous Willys-Knight motor, the only motor in the world that actually improves with use, growing quieter, smoother and more powerful mile after mile and season after season.

"The design of this motor is such that it will stand greater strains and take more punishment over a longer period of service than any other type of motor built. It is most economical in gasoline and oil consumption, and amazingly free from any necessity of engine repair or adjustment.

"Because every man's transportation problem is different, the determination of the right size and capacity of truck to use is a vital matter, and, to aid truck users in finding a proper solution to their hauling and delivery problems, we maintain at the Federal plant, in Detroit, a staff of experienced engineers who are always ready to give truck users the benefit of their experience, without obligation."

DOESN'T AGREE WITH SELECTION

Editor's Note—The team picked below by "A Student of the Game" is undoubtedly a good one. Mr. Student, however, makes a mistake when he refers to an "All Star" team picked by The Herald. The Herald has not as yet ipcked any team, the Sporting department printed the teams which were the popular teams as picked by the fans. The teams sent in for the past few weeks were all averaged together and the team printed last night was the result. The following is the communication from "A Student of the Game".

Editor of The Herald:—

The All Star team the Herald picked I think can be much improved upon. See how you like this team. To bat in the order named.

Bruce, 3b. A snappy player and always in the game. Fast on fielding bunts. Knows the game well.

Cavanaugh, rf. This man's position is the outfield and there are none in the league who can play it better.

Cullinan, lf. A good outfielder and one of the best hitters.

Gustafson, cf. A good fielder and a swell hitter. I place him as "clean up" man in the batting order.

Cushing, 2b. This player I place at second base because he would make an ideal pivot man. Would fit better at second. Good hitter and fielder.

Kelley, ss. A good steady ball player with a good throwing arm.

Woods (Wad), 1b. All others have overlooked this boy. He is one of the brainiest players in the league. He has pulled off many "inside" plays that the ordinary fan would not notice. Hitting over 300 and has fielded perfectly at first. A good base runner and he has scored as many runs as any man in the league.

Woods (Walter), c. I select this catcher because of his great knowledge of the game and the value he would render in handling a young pitcher as well as the rest of the team. A team needs at least one older head.

Redden, p. This boy tops all other pitchers of the league. Lots of "stuff" and always cool.

Can you beat it?

A Student of the Game.

DANCING SCHOOL NOTICE

Miss Virginia Aichel, pupil of Denishawn School, will renew her dancing classes in aesthetic, Greek, interpretive oriental and ballet technique, Oct. 2, 1924. Phone 18 or call at 171 Middle St. a23, cad,tf

Used cars Maplewood Garage. Tel. 1701, Vaughan St.

POLITICAL ADVERTISEMENT POLITICAL ADVERTISEMENT

Republican Candidate FOR County Solicitor

CHARLES M. DALE OF PORTSMOUTH

Capable, Efficient, Fearless

His candidacy endorsed by representative men and women and the leaders of the Rockingham County Bar.

DALE CAMPAIGN COMMITTEE

Harry W. Peyser, 259 Miller Ave., Portsmouth, N. H., chairman.
Jeremy R. Waldron, 774 Middle Street, Portsmouth, N. H. Secty.

Special On UKULELES $1.75

Just received another lot of these popular Ukes. Don't wait and be disappointed again. Come in and get one today before they are all gone.

SPECIAL ON Box Cameras $1.48

This camera is a genuine Eastman and regularly sells at $2.50. It takes a splendid picture, size 2 1-4x3 1-4. It is guaranteed.

HASSETT'S

115 Congress Street, Portsmouth, N. H.

NEWSY NOTES AROUND TOWN

The Sunset League is all over until 1925. The DeMolay is the youngest team to ever win the pennant. The boys made plenty of noise over it last night.

The U. S. S. Savannah played the DeMolay last night and tonight the sailor baseball players will be somewhere on the high seas, as the Savannah sailed late this morning.

The DeMolay with their new title of Sunset League champions will have plenty of offers to play teams all over the state. It is likely that the "champs" will accept many of these games.

The real summer heat is still with us, as was made plain yesterday by the rays of the sun. Real strong rays from "Old Sol", coupled with oppresive humidity helped to make the heat felt more than usual.

Portsmouth has no especial observance for Labor Day. It is now the thing to spend a holiday anywhere but at home. With fair weather it is expected that more utomobiles will pass through Portsmouth on Labor Day than ever before.

The ice man's innings are nearly over. Pretty soon the coal man will be coming to bat and with the help of Old Man Winter he should make a few home runs during the winter season.

The country will be up in arms on National Defense Day. This test mobilization should greatly aid in making plans for defence of our country should an emergency arise. It behooves us to enter into the plan in the spirit in which the plan was instituted, not a spirit of aggressiveness, but of patriotism and peace as we all know that the surest safeguard for peace is being prepared for war.

Portsmouth's beautiful and historic old houses have been visited by a great number of people during this season. The places that were so prominent in the early life and history of our country seem to have a charm and magnetism that cannot be resisted by those who are lucky enough to sojourn for any length of time in our midst.

The Playgrounds will, perhaps, see few activities now until the High school football team gets into action this Fall. Preliminary practice will probably start very soon after school opens.

Labor Day and the end of the beach season is fast approaching. The season has been one of the best at the beaches in recent years. The crowds have been larger than ever before. As the number of automobiles increase the popularity of the beaches as pleasure places has increased proportionately.

Carnival week will be in order at Hampton Beach next week. It will be entered into with real Mardi Gras spirit and there will be big doings every minute.

Another week end and the summer is fast drawing to a close. We can always find something to kick about in the weather, but there is one thing that we have got to admit and that is that we have had plenty of hot weather.

CHILDS WINS AT YORK HARBOR

James H. Childs of Pittsburgh won the finals in the annual men's championship tournament yesterday at the York Country Club, defeating Dr. Charles S. Barroll of Boston, 6 and 4, in 36 holes.

Childs, by virtue of his victory, claims his second leg on the Cadwalader cup.

At the end of the morning round the golfers were tied. Each made the difficult course in 78, in the afternoon. Childre turned in a 77. Barroll's card was 80.

POLITICAL ADVERTISEMENT.

To the Republican Men and Women Voters of Rye

I am a candidate for the nomination as representative and I trust that the Republicans of Rye will write my name on the primary ballot on Sept. 2. If nominated and elected I will give my best efforts in representing the people of Rye at the State Legislature. I stand for Coolidge Republicanism.

THOMAS H. PERKINS.

IN THE MATTER OF THE ATLANTIC DYESTUFF COMPANY, BANKRUPT SALE BY AUCTION

Notice is hereby given by the undersigned, that they will sell by Public Auction at the factory of the Atlantic Dyestuff Company in Newington, N. H., on Monday, the fifteenth day of September, 1924, at eleven o'clock a. m., the personal property belonging to said Bankrupt, consisting of finished goods, raw materials, stores, hardware and machinists' supplies, factored goods, shipping supplies, office furniture, sundry patents, auto trucks and about nine hundred tons of coal.

A detailed inventory of said goods may be examined at the office of Charles M. Dale, First National Bank Building, Portsmouth, N. H., and the goods offered for sale may be viewed by intending purchasers at any time prior to the date and hour of said auction.

Terms of sale will be announced at time and place of sale.

CHARLES M. DALE,
HARRY I. CASWELL,
A. C. BURRAGE, Jr.,
Trustees in Bankruptcy of the Atlantic Dyestuff Company.
Dated at Portsmouth, N. H.
August 28, 1924.
3t a30 s2-12

Local Dashes

Call 288 for ice. tf a14

Call 1704 Service Car.

Call 1704 Taxi. Lowest rates.

Dance at Cookson's tonight.

Buy your Sunday dinner at Drake's Market. 1t a29

Coal, wood of all kinds for sale. Phone J. Regan, 862-W.

Monuments, gravestones.J.H. Dowd. Tel. 1647-M. 98 Market St. Est. 1888.

Hemstitching and picoting done while you wait; mail orders promptly attended to. Fine materials skilfully handled. Mrs. Mullane, 33 Columbia St

NEW ENGLAND COKE **Kindling Wood Geo. W. Robbins Phone 1612-W.**

Call People's Ice & Coal Co. for ice card and service. Tel. 288. tf a14

1346-M.

Hard and soft wood, pine limbs. Francis F. Clair, Cate St. Tel. 1507.

TO LET—To responsible party only, a small furnished apartment, modern improvements. Apply 846 State street. Tele. 316-Y. tf a29

Before taking insurance get rates from Toner Agency, 506 Middle St. Insurance of all descriptions. Tel. 1346-M.

Residence burglary insurance costs approximately $10.00 per $1000 per annum and covers the loss of money, jewelry and household effects. C. E. Trafton. tf a27

The New England Mutual Life Insurance Company will provide a regular income for your family. Maurice Richards, Agent, can tell you how it is done. Telephone 1937. tf a18

Our Automobile insurance department has a 100 per cent record of satisfactory claim settlements.Agents for the Aetna Casualty & Surety Co. Caswell Agency, 9 Congress St.

For pure ice call People's Ice & Coal Co. Tel. 288. tf a14

PLANE FLIES FROM KITTERY POINT TODAY

Owner Claims to be From Derry-Woman is Operating the Machine

The mysterious hydroplane that has been tied up to a buoy in Pepperrell Cove, Kittery Point, since Aug. 3 has gone.

This morning a man and woman arrived at the cove, jumped aboard the plane and were soon flying eastward. The man gave his name as C. I. Mosher and said he belonged in Derry, N. H. He told the Coast Guard men that the landing was made here owing to engine trouble. The Coast Guard did not learn the name of the woman but were given to understand that she is the operator of the machine and the man is the machinist on the trip. The necessary repairs were completed on the engine a few days ago.

MANY ENJOY CHAUTAUQUA

The Redpath Chautauqua is attracting much attention from local people and many others in the vicinity and large audiences are present at each attraction at the Chautauqua tent. The entertainments conclude next Tuesday evening, when "Joy night" will be observed with a prelude by the Musical Merrymakers and an entertainment by Jess Pugh, who is known as a "cyclone of wit and a hurricane of humor." Next Tuesday afternoon will be Children's day and the Musical Merrymakers will give an entertainment to please the children as well as grown-ups.

SURPRISE PARTY

A pleasant surprise party was given Mrs. Harry Page at her home on Marcy street Friday evening when a dozen of her friends unexpectedly called at her home on the occasion of her birthday anniversary. The evening was passed in sociability and refreshments were served. Mrs. Page received numerous birthday gifts and all enjoyed the occasion and wished her many as plesant anniversaries in the future.

FORES OF GENUINE SPRING LAMB NOT "LEGS"

In Friday night's Herald the Boston Beef Co's. ad read "Legs genuine spring lamb 16c lb." The copy read Fores genuine spring lamb 16c lb.The error was in the Herald office and was no fault of the Boston Beef Co. Of course housekeepers knew it was a mistake.

POPULAR COMEDY PLEASES MANY

Large Audience at Chautauqua Tent Last Evening

The Chautauqua attraction Friday was "Give and Take," which had a long run in New York and Chicago. The big tent was crowded and every seat taken and true appreciation was shown from the beginning of the play until it concluded.

The cast of characters:

John, Bauer,	Maurice Franklin
Albert Kruger,	Bernard Reinold
Jack Bauer,	David Lindley
Marion Kruger,	Eleanor Mish
Daniel Drum,	Erskine Sanford
Thomas Craig,	John Burke

Synopsis of Scenes

Act I—John Bauer's office in the "Bauer K. O. Brand" Cannery, Bauerville, Cal.

Act II.—The same. One month later.

Act III.—The same. Two weeks later.

The story of the play centers around a wealthy California fruit canner, who has passed thirty years of his life in developing a business for his son, who when given the reins attempts to run the business on the "industrial democracy" plan. The star and feature parts of the play were played by Maurice Franklin as John Bauer and Bernard Reinold as Albert Kruger and they were supported by a strong cast. All took their parts in an able manner and the amusing and unusual situations caused much merriment, while a delightful love story characterized this popular play.

This afternoon a fine musicale is to be given by the well known Scotch Canadian baritone, Knight MacGregor, assisted by Edna Wallace, pianist, and Alice Raymond, violinist. Tonight at 8 o'clock Ruth Bryan Owen, daughter of William Jennings Bryan, is to give a lecture on "Modern Arabian Nights." The programs for next Monday and Tuesday are as follows:

Monday, 10 a. m.—Lecture, "The Winning Spirit," Chester M. Sanford; 2.30 p. m., lecture, "The Failures of the Misfits," Chester M. Sanford; 8 p. m., play, "one of the great stage successes with eight players, "Smilin' Through."

Tuesday2.30 p. m.—Prelude. Five instrumental artists, Musical Merrymakers. Children's entertainment, magic. Edward M. Reno. 8 p. m., Joy night, prelude, Musical Merrymakers. Entertainment, Jess Pugh.

NOTICE

Colored Jubilee Singer's concert at People's Church Wednesday evening at 8 o'clock. Admission 25 cents.
3t a30 s2-3

DeMolay Base-ball Celebration

The DeMolay Baseball Champions herewith invite all members of the DeMolay Chapter, all members of the Masonic fraternity within the city, the officers of the Sunset League and their friends to assemble at the Masonic Home on Middle street, Tuesday night at 7.45 P. M. to form a procession for a short parade to celebrate their victory.

General Committee.

For Sale

MYRTLE AVE.:—8-acre place with small orchard; 5-room house, good wood lot with hardwood growth, some fine beech trees. Price $1500.

MYRTLE AVE.:—3-acre place with old fashioned 10-room house with bath, heat, and electric lights. Price $3800.

NEWINGTON, N. H.—1-acre place with 5-room house; henhouse; roadside store; 20 apple trees in bearing. Price $3300.

ELIOT, MAINE:—75-acre farm; 40 tillage, rest pasture and wood, estimated $2000 in timber with good beech growth. 100 apple trees in bearing. 6-room house with bath, barn 60x40; 3 hen houses, wood house 40x30; and ice house. Price $6000.

HANOVER STREET:—Double house near Advent Church. 6rooms on each side. Price $3500.

Frank D. Butler

Exclusive Agent

REAL ESTATE & INSURANCE

5 Market St.

Stop Scratching

M. & D. Remedy and M. & D. Soap will heal the most obstinate case of Eczema, or other skin diseases. Money refunded if not satisfied. Sold by Benj. Green, Boardman & Norton, Adams Drug Store, Philbrick's Pharmacy.

C. F. DOWD

Monuments and Gravestones

Thirty Years Experience in Marble and Granite Work

Now at 67 Bow St.

Phone 1545-M.

Looks as though a thin suit would be in order for the next few days, including the holiday, Labor Day. Chance to buy one "right" here now. Then, you've got one for another season. All "lightish" colored suits classed as summer suits are offered at "sacrifice prices." Knickers and all the other "sport stuff" for the holiday golf or tennis games.

HENRY PEYSER & SON

FEATURING STEIN-BLOCH "SMART CLOTHES"

If you are annoyed by your screen door sagging we have the remedy

Pryor-Davis Co.

THE OLD HARDWARE SHOP

30 MARKET STREET

Ford

THE UNIVERSAL CAR

FORD BEACH BODY

We offer for sale a Beach Body mounted on a Ford chassis equipped with a starter and demountable wheels. This body has three cross seats and will carry from six to eight passengers. One of our summer residents had us put this outfit together for him. Body cannot be told from new.

Price $325.00

Brooks Motor Sales

"The Safest Place to Buy a Used Ford"

Portsmouth. Hampton.

CHIROPRACTIC

Will Remove the Cause of Your Disease. It has done so in thousands of cases, it will do likewise in yours. If you wish to find Health, try the Chiropractic Way. Try my painless adjustments.

EXAMINATION FREE

C. S. BLANCHARD, D. C.

CHIROPRACTOR

Congress Block Portsmouth 27 Congress Street

Office Hours: Daily 9-12, 2-6, also Mon., Wed., Fri. evenings 7-8.

Office closed Sundays